Canto 9

Chapter 1: King Sudyumna Becomes a Woman

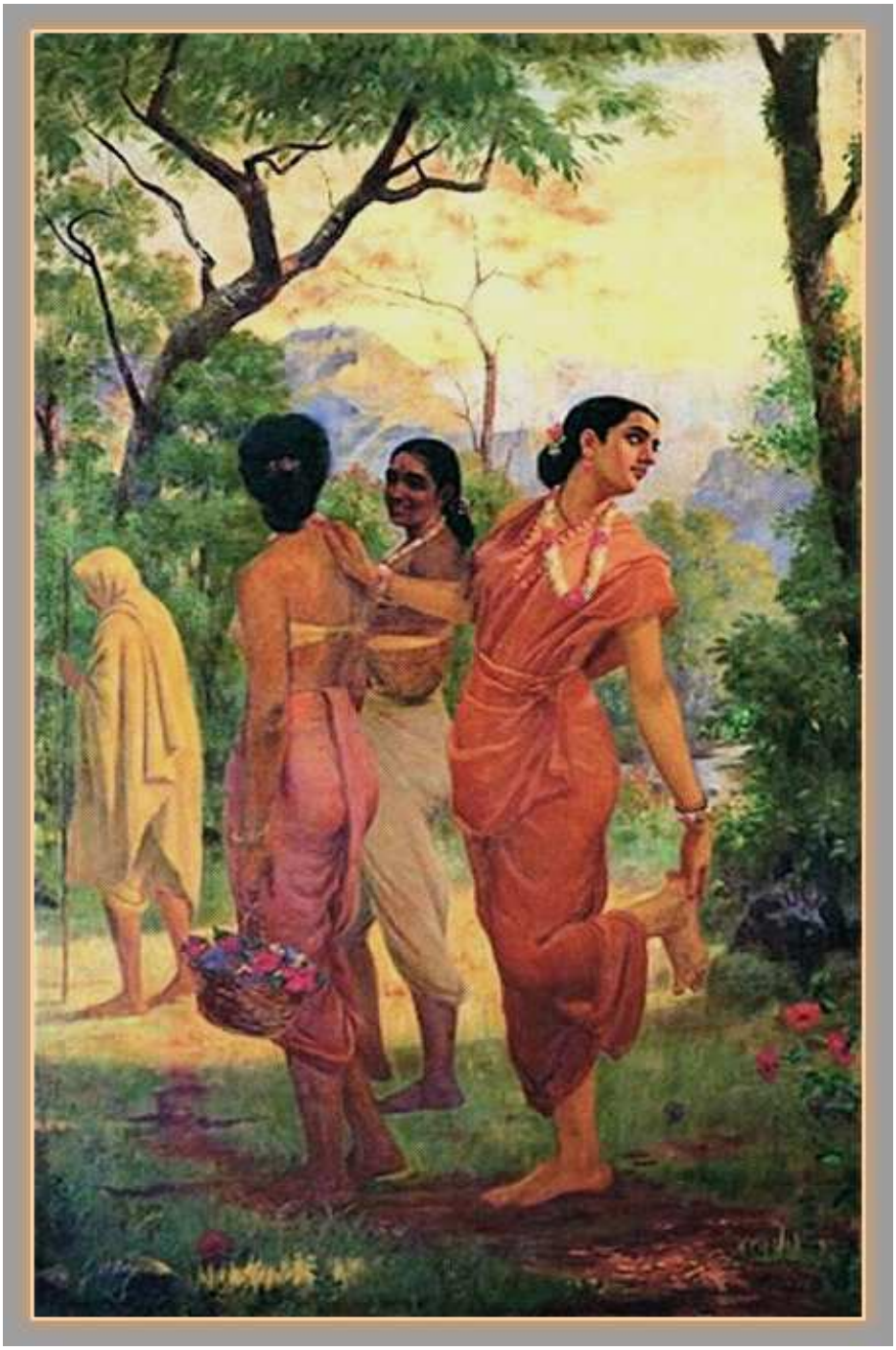

Chapter 2: The Dynasties of the Sons of Manu

(Pṛṣadhra – Protected Cows)

Chapter 3: Marriage of Sukanyā and Cyavana Muni

Story of Ravati

Chapter 4: Ambarīṣa Mahārāja Offended by Durvāsā Muni

(Naabhaga)

Krishna.com
Copyright © The Bhaktivedanta Book Trust International, Inc.

Krishna.com
Copyright © The Bhaktivedanta Book Trust : www.Krishna.com

Chapter 5: Durvāsā Muni's Life Spared

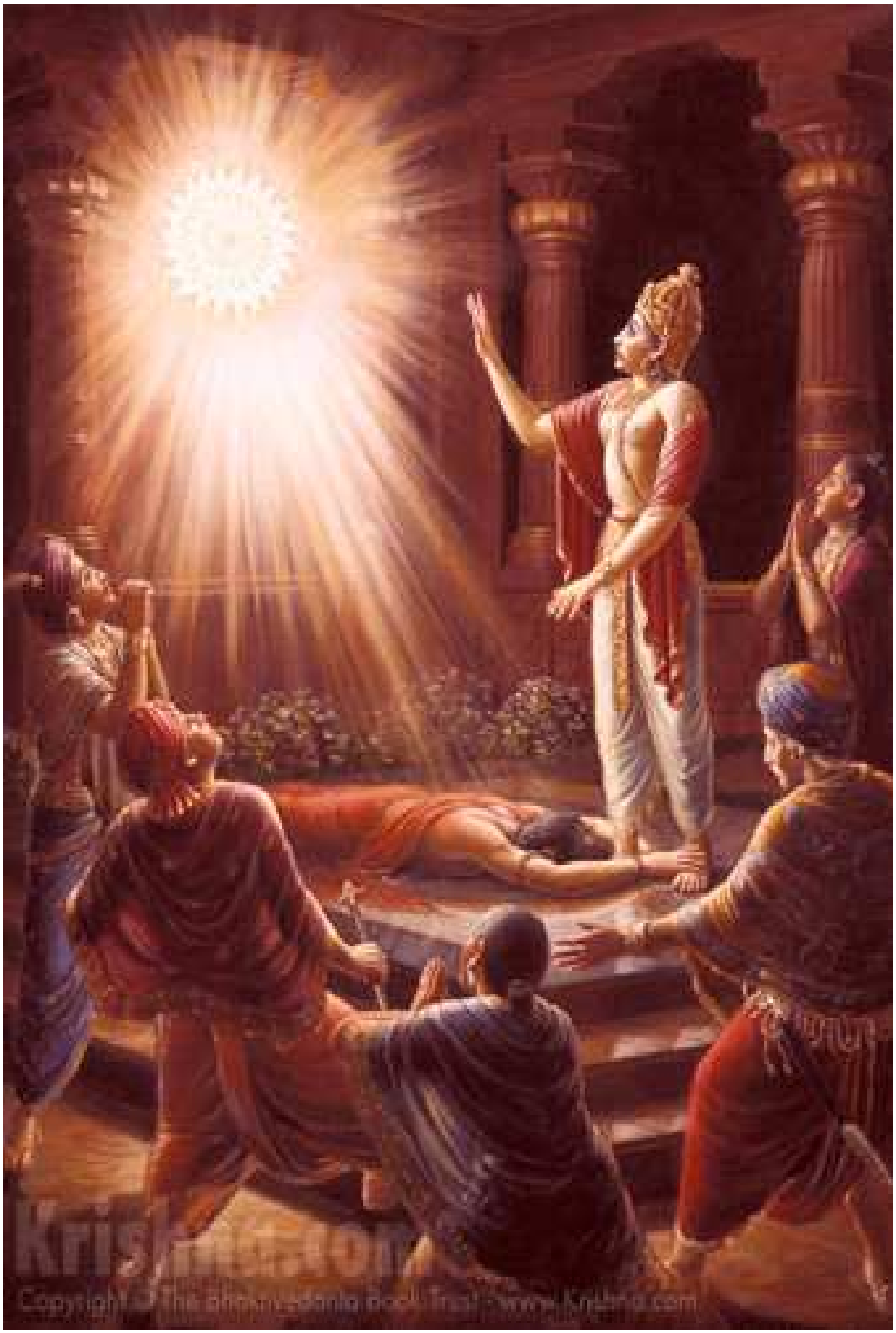

Krishna.com
©Copyright - The Bhaktivedanta Book Trust - www.krishna.com

Chapter 6: The Downfall of Saubhari Muni

Manu's son = Ikṣvāku - Sraddha ceremony (son Vikukṣi)

Vikukṣi son Purañjaya (Indra as bull)

Yuvanāśva desire for a son

Birth of Māndhātā

Māndhātā daughters marry Saubhari Muni

Krishna.com
Copyright © The Bhaktivedanta Book Trust International, Inc. - www.Krishna.com

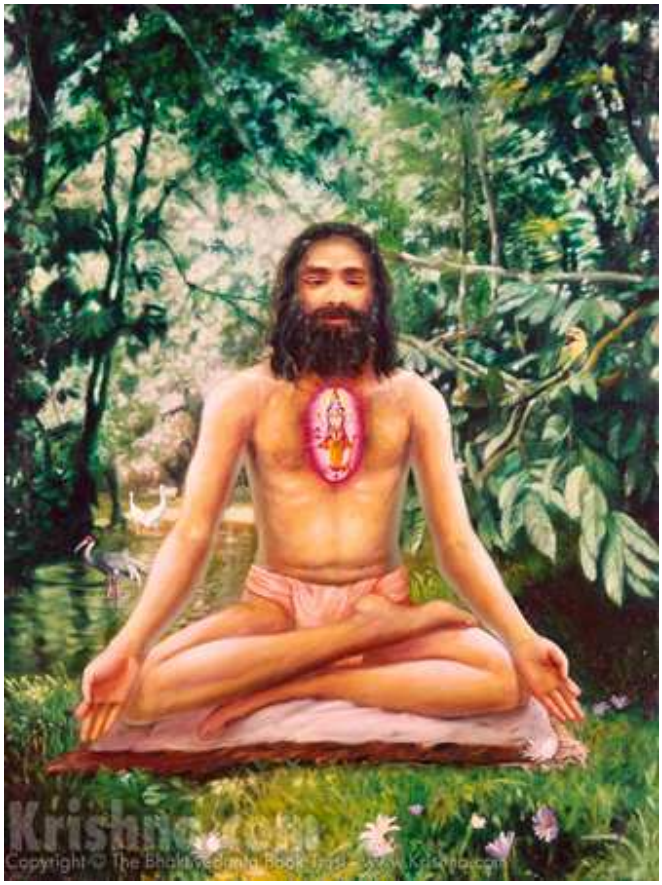

Chapter 7: The Descendants of King Māndhātā

Hariścandra desire for son (Rohita)

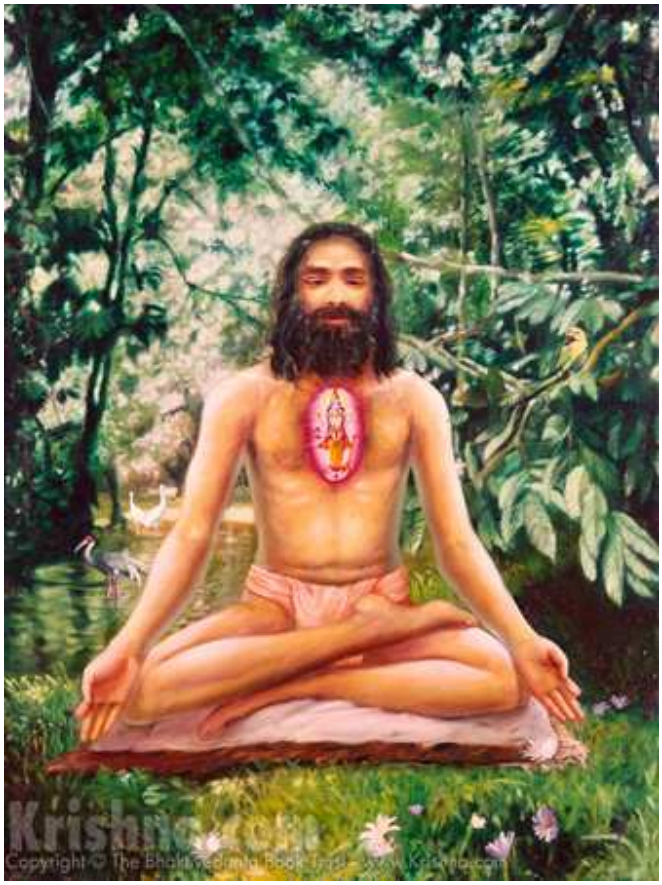

Chapter 8: Sons of Sagara Meet Lord Kapiladeva

Bāhuka's wife desired to be sati

Birth of King Sagara (one who is born with poison)

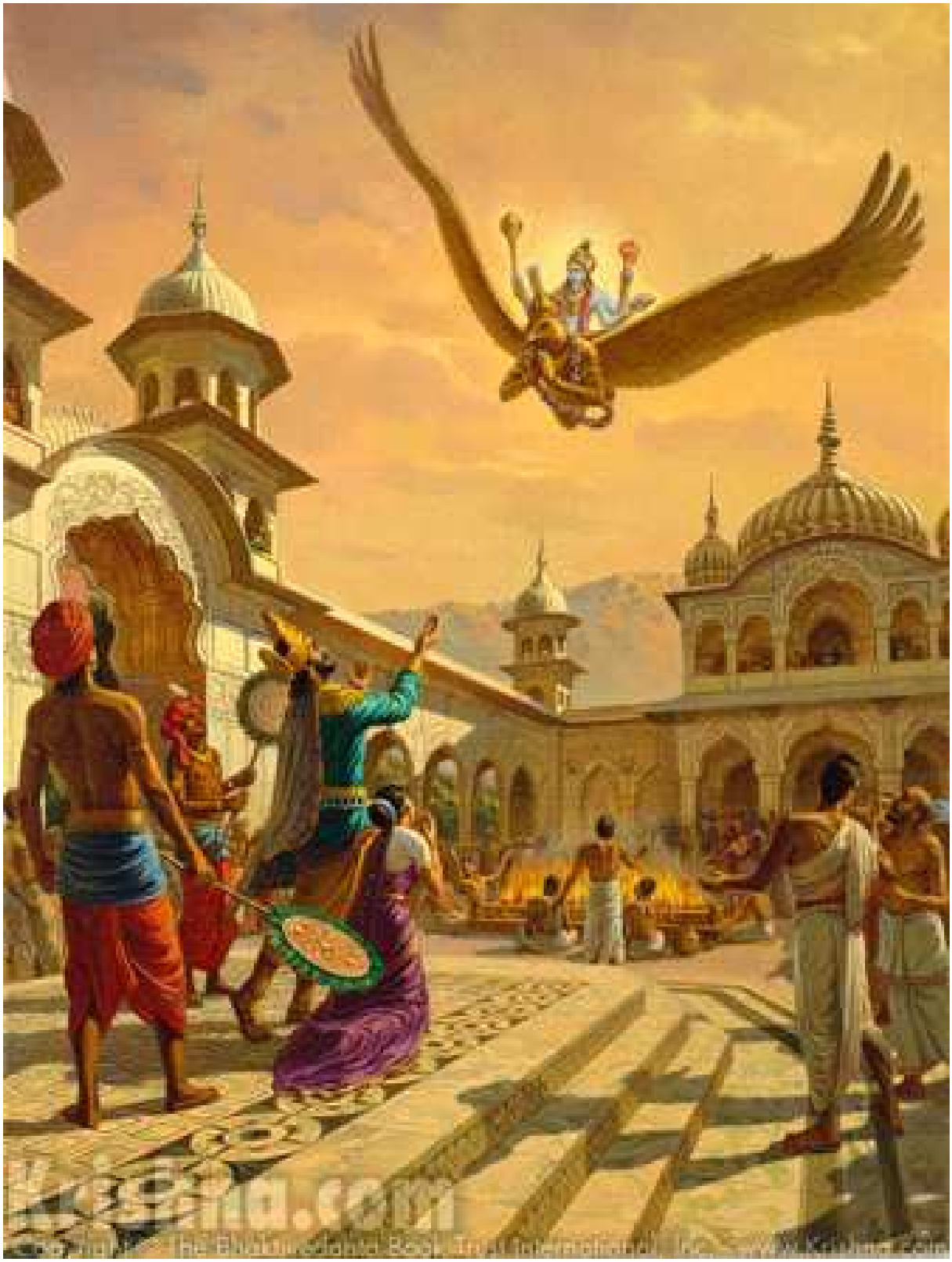

krishna.com
Copyright © The Bhaktivedanta Book Trust International, Inc.

Chapter 9: The Dynasty of Amsumân

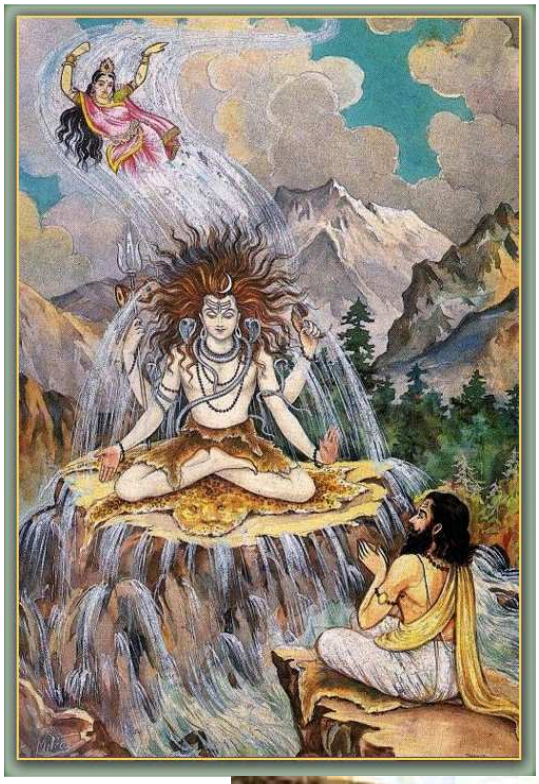

Krishna.com
Copyright © The Bhaktivedanta Book Trust International, Inc. - www.Krishna.com

Saudāsa, cursed by Vasistha becomes a man eater for 12 yrs

Saudasa's wife + Vasistha = Aśmaka ["the child born of a stone"].

Chapter 10: The Pastimes of the Supreme Lord Râmacandra

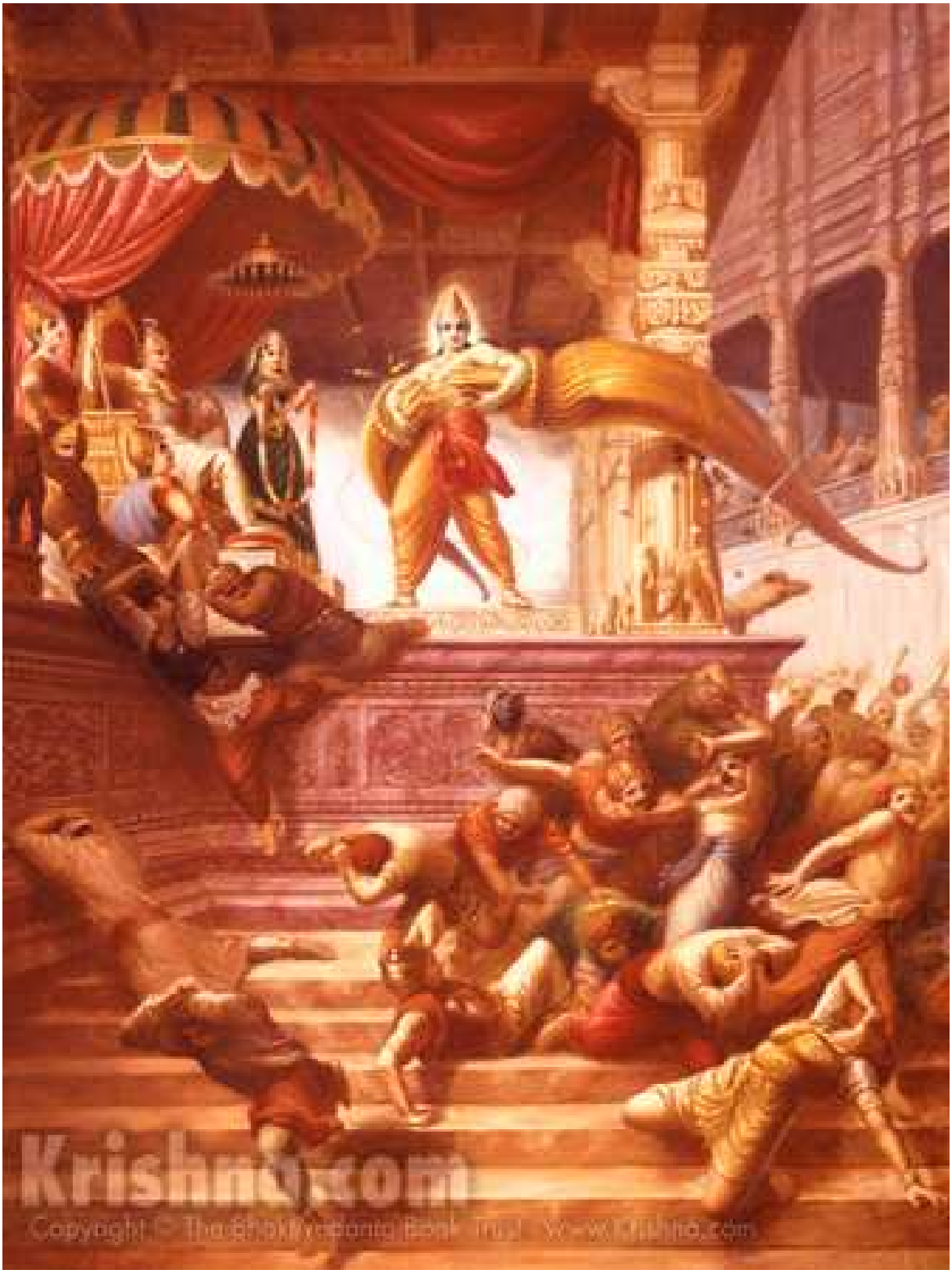
Krishna.com

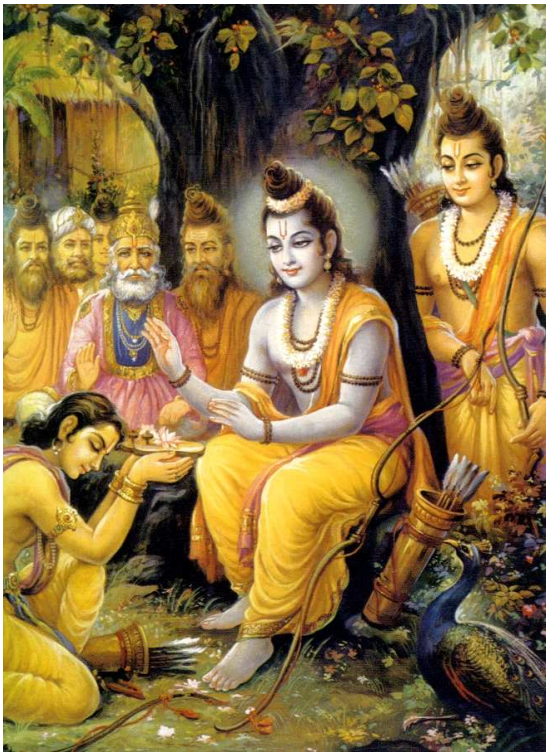

Krishna.com
Copyright © the Bhaktivedanta Book Trust International, Inc. www.krishna.com

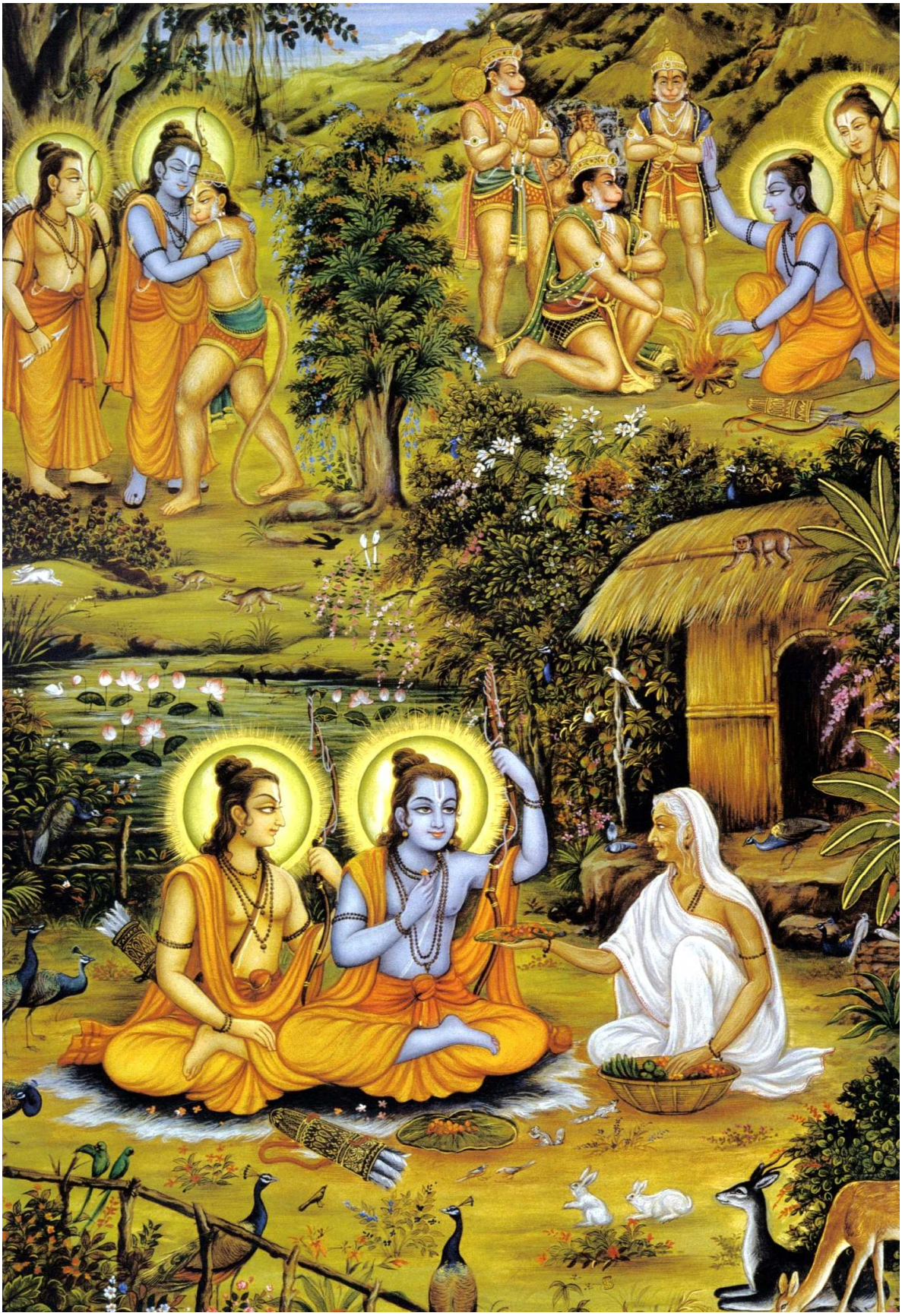

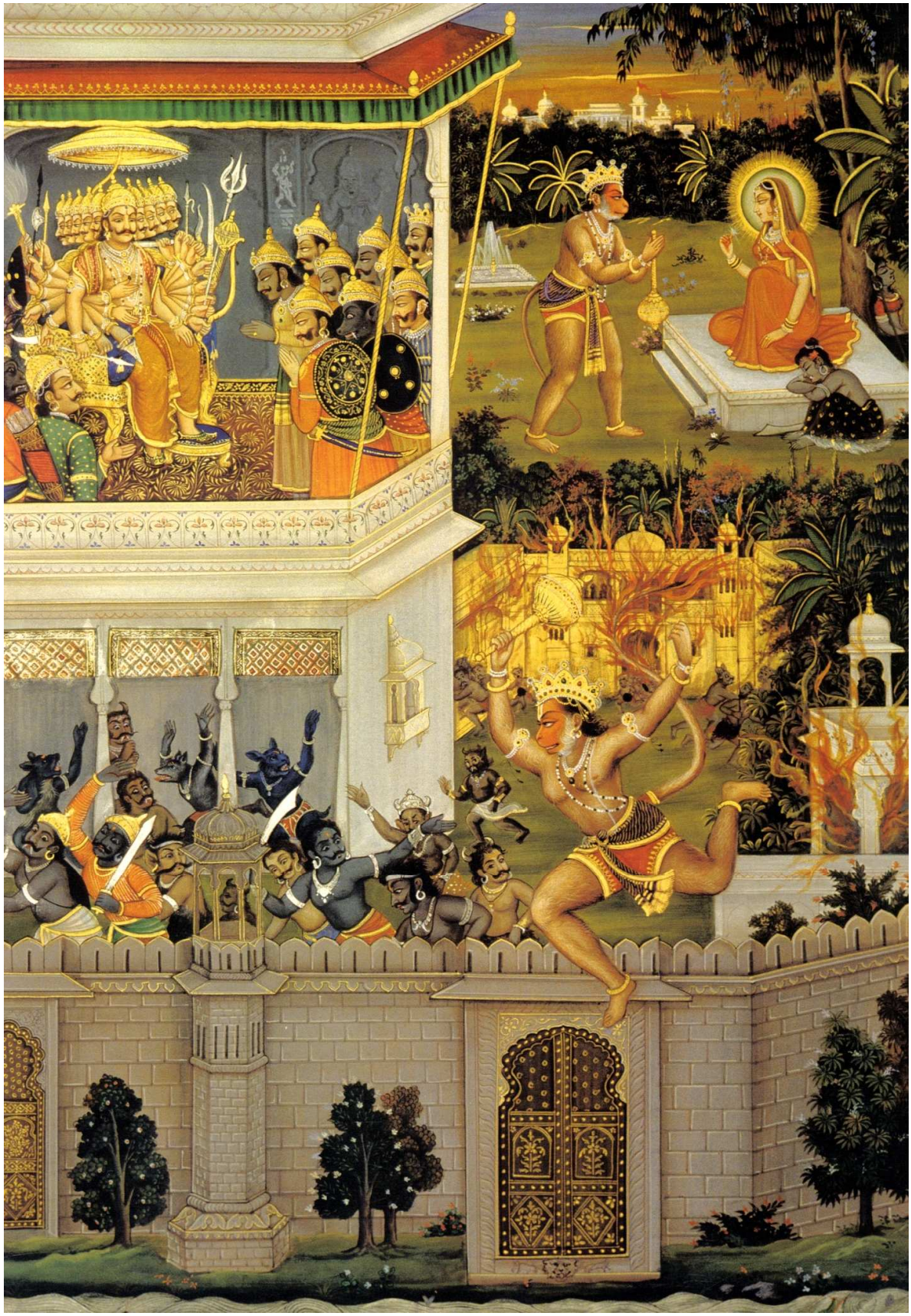

इन्द्र शर्मा

Krishna.com
Copyright © The Bhaktivedanta Book Trust - www.Krishna.com

Chapter 11: Lord Rāmacandra Rules the World

Chapter 12: The Dynasty of Kusa, the Son of Lord Râmacandra

Chapter 13: The Dynasty of Mahārāja Nimi

Vasistha curses Mahārāja Nimi

Birth of Maharaj Janak from Mahārāja Nimi

Chapter 14: King Purūravā Enchanted by Urvasi

(Dynasty of Moon)

Atri Muni's son (SOMA) forcibly carried Brhaspati's wife (Tara)

Fight between demigods and demons

Brahma delivers Tara

Tara pregnant – both Brhaspati and Soma desired the beautiful child (Budha)

Chapter 15: Paraśurāma, the Lord's Warrior Incarnation

brāhmaṇa sage Ṛcīka desired to marry King Gādhi's daughter (Satyavatī)

Story of 1000 horses with one black ear

Mother Satyavati and her mother desired son

Birth of Parasurama

Story of Kārtavīryārjuna and Jamadagni's Kamadhanu Cow

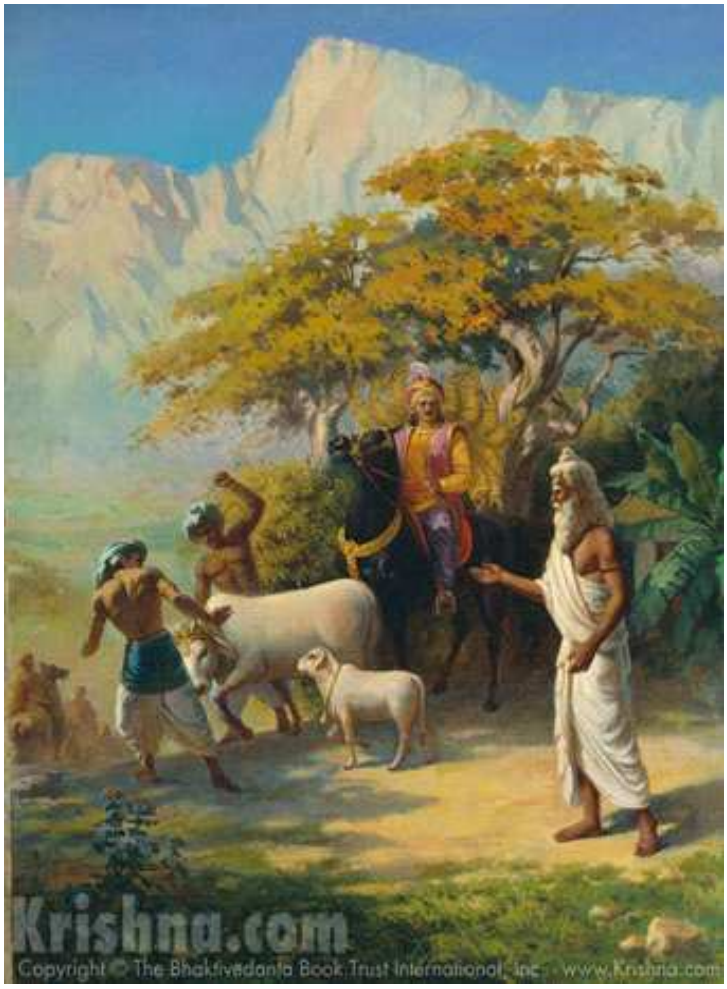
Krishna.com
Copyright © The Bhaktivedanta Book Trust International, Inc. - www.Krishna.com

Chapter 16: Lord Paraśurāma Destroys the World's Ruling Class

Story of Renuka Jamadagni's wife

Son's of Kārtavīryārjuna take revenge

Vishvamitra and his 100 son's and Śunaḥśepha (one selected for animal sacrifice)

Chapter 17: The Dynasties of the Sons of Purūravā

Story of King Raji and Indra

Chapter 18: King Yayāti Regains His Youth

Krishna.com

Chapter 19: King Yayāti Achieves Liberation (He goat and she goat story)

Chapter 20: The Dynasty of Pūru

Story of King Dusmanta and Sakuntala (daughterof Visvamitra and Menaka)

Story of King Bharataa and his son Bharadvāja (born of Bṛhaspati and delivered by the Marut demigods)

Chapter 21: The Dynasty of Bharata

Story of Mahārāja Śāntanu and Kripa and Krpi

Chapter 22: The Descendants of Ajamīḍha

From Mahārāja Drupada had many sons, (headed by Dhṛṣṭadyumna-Dhṛṣṭaketu (dynasty of Pāñcāla)

Saṁvaraṇa+Tapatī = Kuru

Story of birth of Jarasandha (Bṛhadratha's son)

Śāntanu+Satyavatī=Citrāṅgada- Vicitravīrya(killed by a Gandharva)

Story of birth of Vyasadeva-Sukhdeva Goswami

Vyasadeva +Ambikā,Ambālikā,maidservant= Dhṛtarāṣṭra, Pāṇḍu and Vidura

Chapter 23: The Dynasties of the Sons of Yayāti

Chapter 24: Kṛṣṇa the Supreme Personality of Godhead

Canto 10

Chapter 1: The Advent of Lord Kṛṣṇa: Introduction

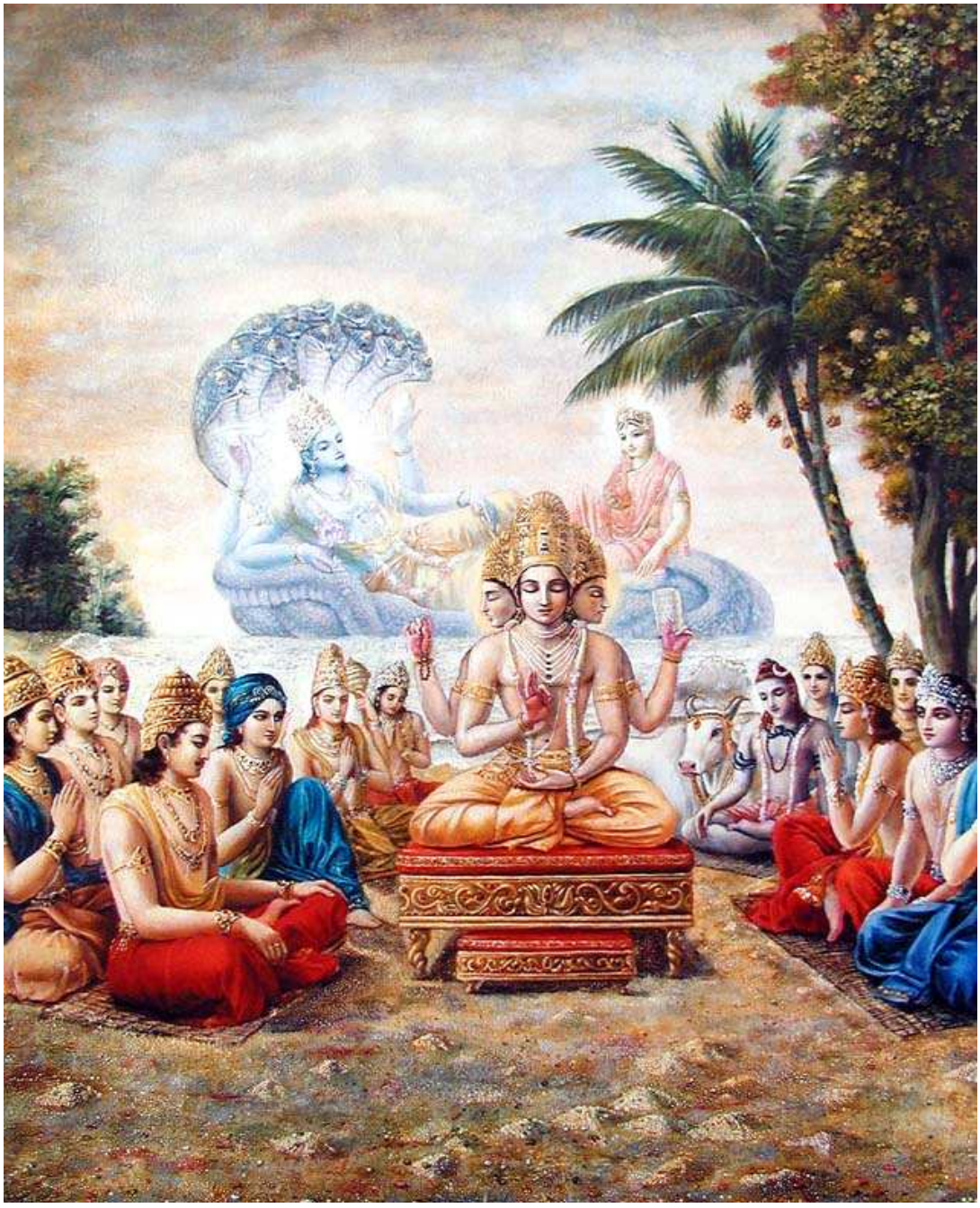

Chapter 2: Prayers by the Demigods for Lord Kṛṣṇa in the Womb

Chapter 3: The Birth of Lord Kṛṣṇa

Chapter 4: The Atrocities of King Kaṁsa

Chapter 5: The Meeting of Nanda Mahārāja and Vasudeva

Chapter 6: The Killing of the Demon Pūtanā

Chapter 7: The Killing of the Demon Tṛṇāvarta

Chapter 8: Lord Kṛṣṇa Shows the Universal Form Within His Mouth

Chapter 9: Mother Yaśodā Binds Lord Lord Kṛṣṇa

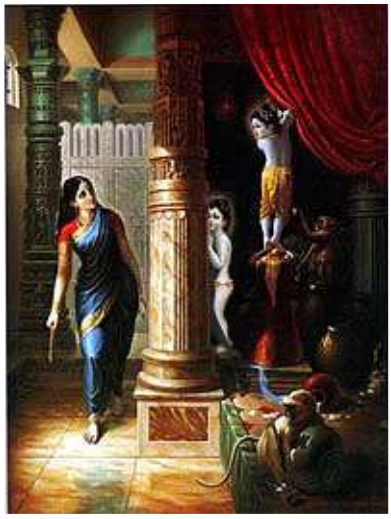

Chapter 10: Deliverance of the Yamala-arjuna Trees

Chapter 11: The Childhood Pastimes of Kṛṣṇa

Krishna.com

Copyright © The Bhaktivedanta Book Trust • www.krishna.com

B. G. Sharma
UDAIPUR

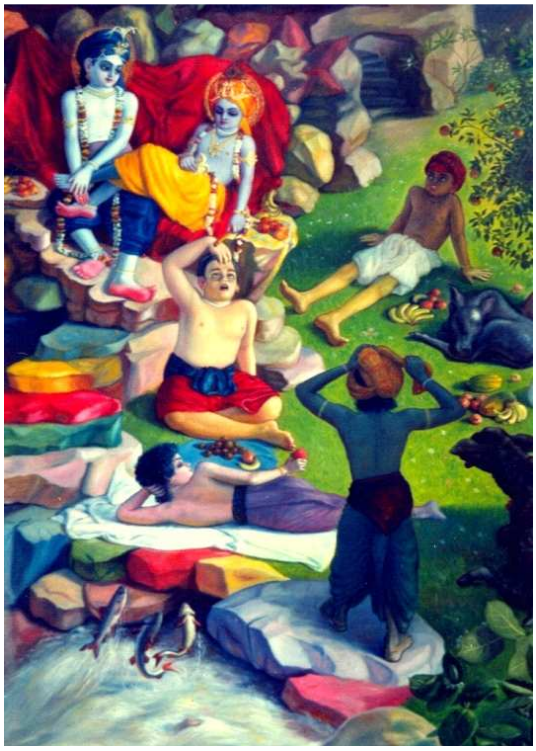

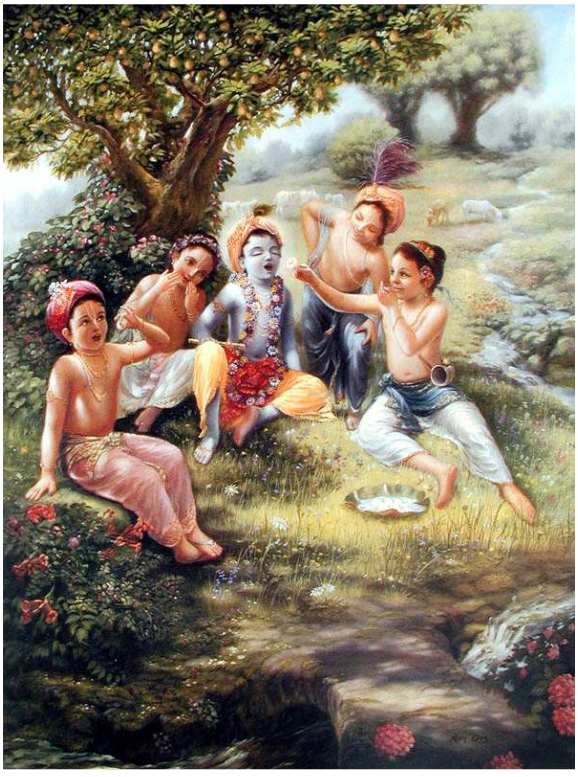

Copyright © The Bhaktivedanta Book Trust

Copyright © The Bhaktivedanta Book Trust

Krishna.com

Krishna.com

Chapter 12: The Killing of the Demon Aghāsura

Chapter 13: The Stealing of the Boys and Calves by Brahmā

Krishna.com

Chapter 14: Brahmā's Prayers to Lord Kṛṣṇa

Chapter 15: The Killing of Dhenuka, the Ass Demon

Chapter 16: Kṛṣṇa Chastises the Serpent Kāliya

Chapter 17: The History of Kāliya

Chapter 18: Lord Balarāma Slays the Demon Pralamba

Chapter 19: Swallowing the Forest Fire

Chapter 20: The Rainy Season and Autumn in Vṛndāvana

Chapter 21: The Gopīs Glorify the Song of Kṛṣṇa's Flute

Chapter 22: Kṛṣṇa Steals the Garments of the Unmarried Gopīs

Chapter 23: The Brāhmaṇas' Wives Blessed

Chapter 24: Worshiping Govardhana Hill

Chapter 25: Lord Kṛṣṇa Lifts Govardhana Hill

Chapter 26: Wonderful Kṛṣṇa

Chapter 27: Lord Indra and Mother Surabhi Offer Prayers

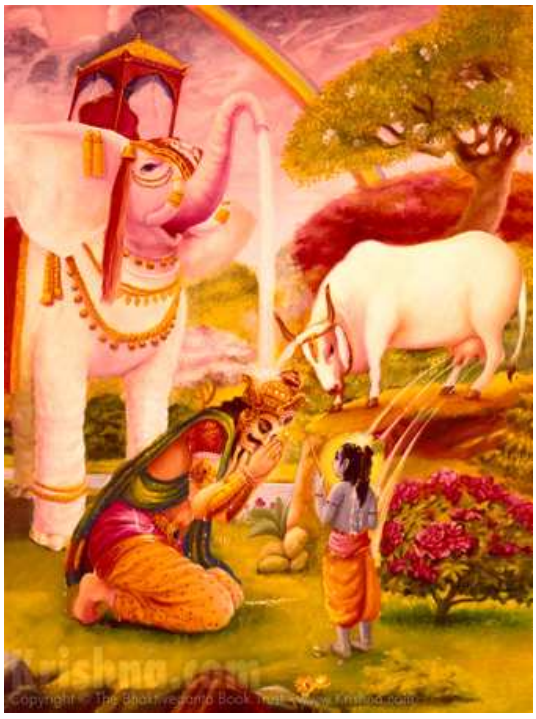

Chapter 28:Kṛṣṇa Rescues Nanda Mahārāja from the Abode of Varuṇa

Chapter 29: Kṛṣṇa and the Gopīs Meet for the Rāsa Dance

Chapter 30: The Gopīs Search for Kṛṣṇa

Chapter 31: The Gopīs' Songs of Separation

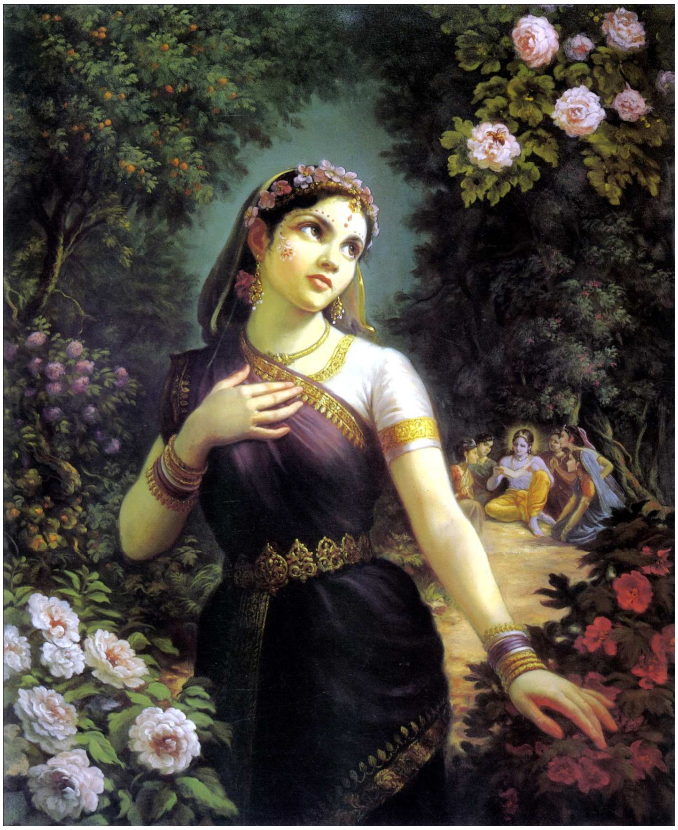

Chapter 32: The Reunion

Chapter 33: The Rāsa Dance

Chapter 34: Nanda Mahārāja Saved and Śaṅkhacūḍa Slain

Chapter 35: The Gopīs Sing of Kṛṣṇa as He Wanders in the Forest

Chapter 36: The Slaying of Arista, the Bull Demon

Chapter 37: The Killing of the Demons Keśi and Vyoma

Chapter 38: Akrūra's Arrival in Vṛndāvana

Chapter 39: Akrūra's vision

Chapter 40: The Prayers of Akrūra

Chapter 41: Kṛṣṇa and Balarāma Enter Mathurā

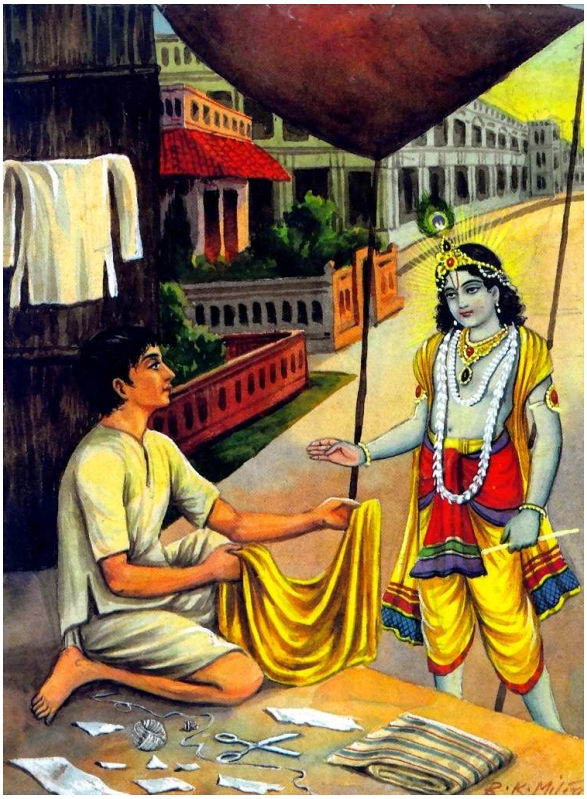

Chapter 42: The Breaking of the Sacrificial Bow

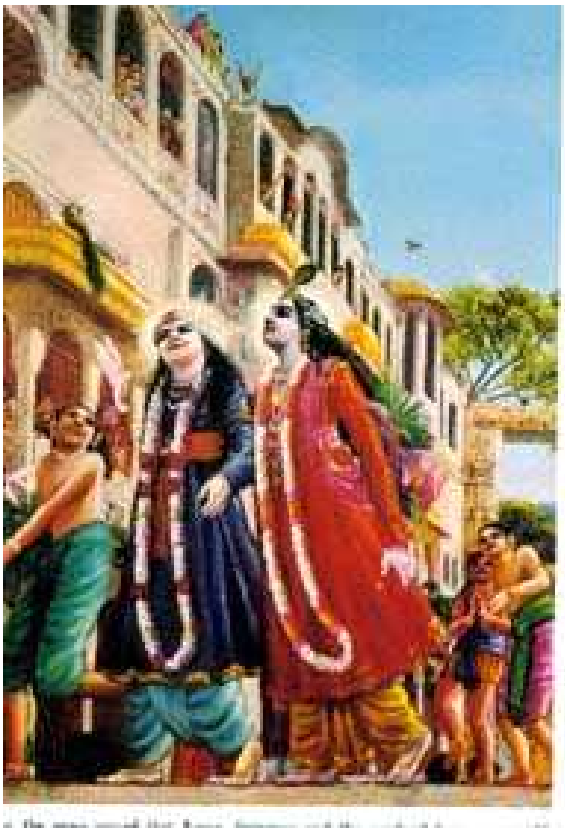

Chapter 43: Kṛṣṇa Kills the Elephant Kuvalayāpīḍa

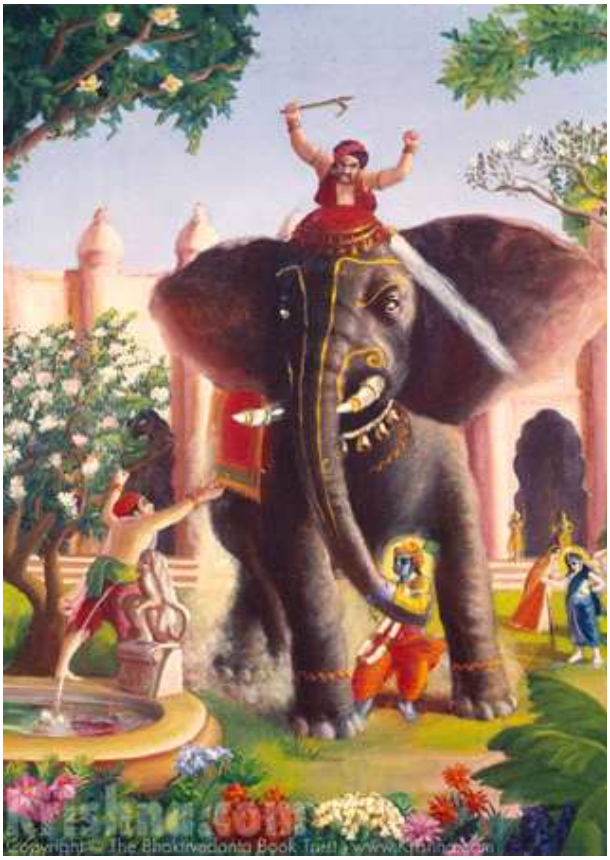

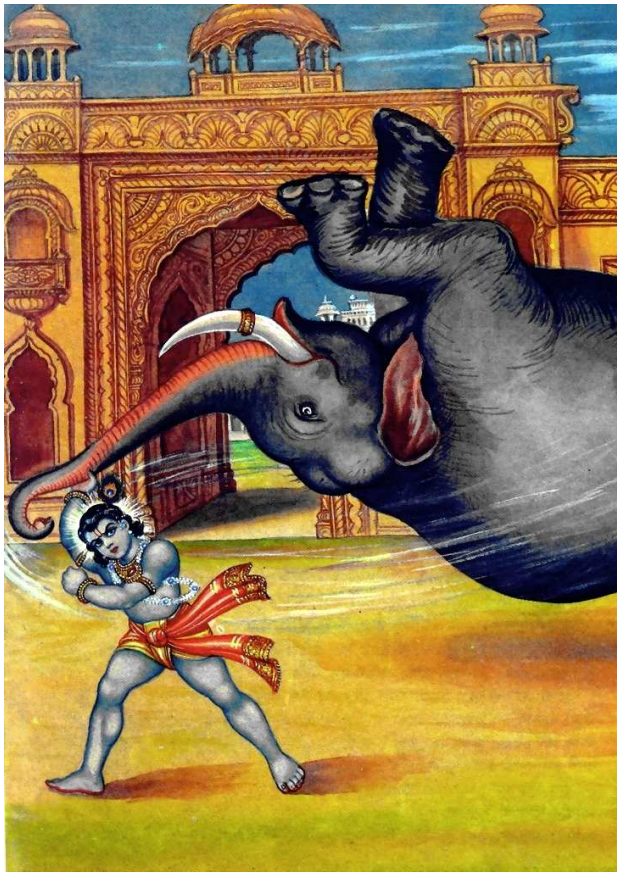

Chapter 44: The Killing of Kaṁsa

Chapter 45: Kṛṣṇa Rescues His Teacher's Son

Chapter 46: Uddhava Visits Vṛndāvana

Chapter 47: The Song of the Bee

Chapter 48: Kṛṣṇa Pleases His Devotees

Chapter 49: Akrūra's Mission in Hastināpura

Chapter 50: Kṛṣṇa Establishes the City of Dvārakā

Chapter 51: The Deliverance of Mucukunda

Chapter 52: Rukmiṇī's Message to Lord Kṛṣṇa

Chapter 53: Kṛṣṇa Kidnaps Rukmiṇī

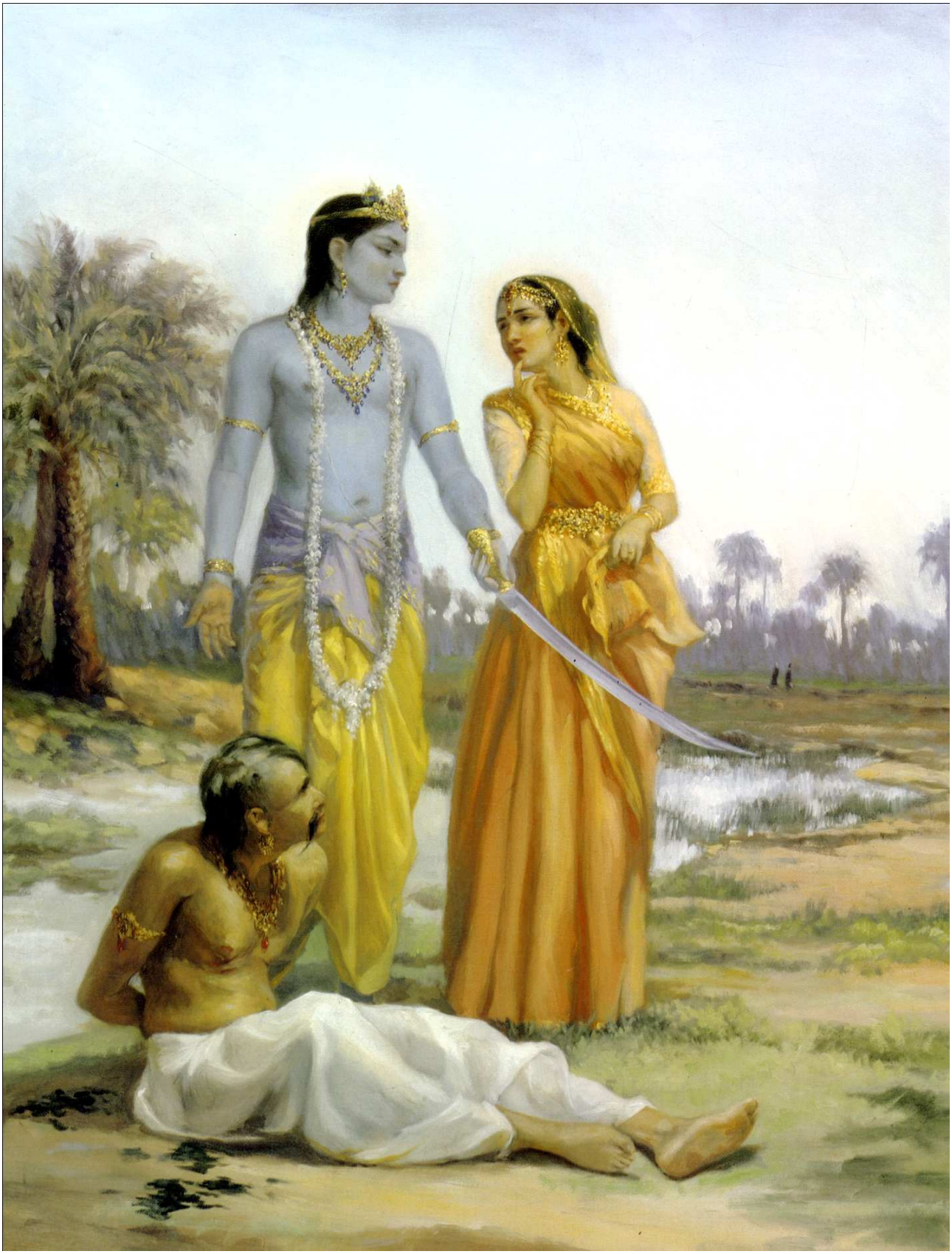

Chapter 54: The Marriage of Kṛṣṇa and Rukmiṇī

Chapter 55: The History of Pradyumna

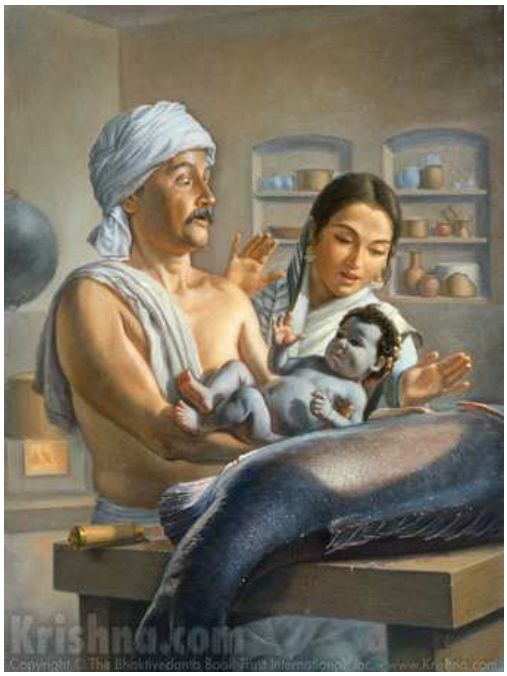

Chapter 56: The Syamantaka Jewel

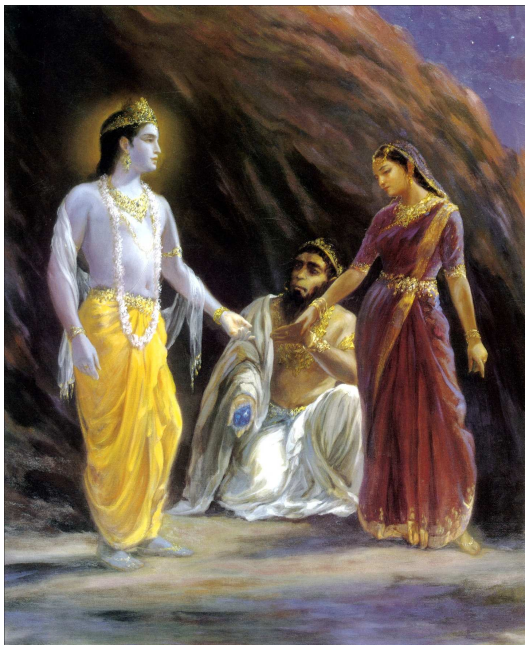

Chapter 57: Satrājit Murdered, the Jewel Returned

Chapter 58: Kṛṣṇa Marries Five Princesses

Chapter 59: The Killing of the Demon Naraka

Chapter 60: Lord Kṛṣṇa Teases Queen Rukmiṇī.

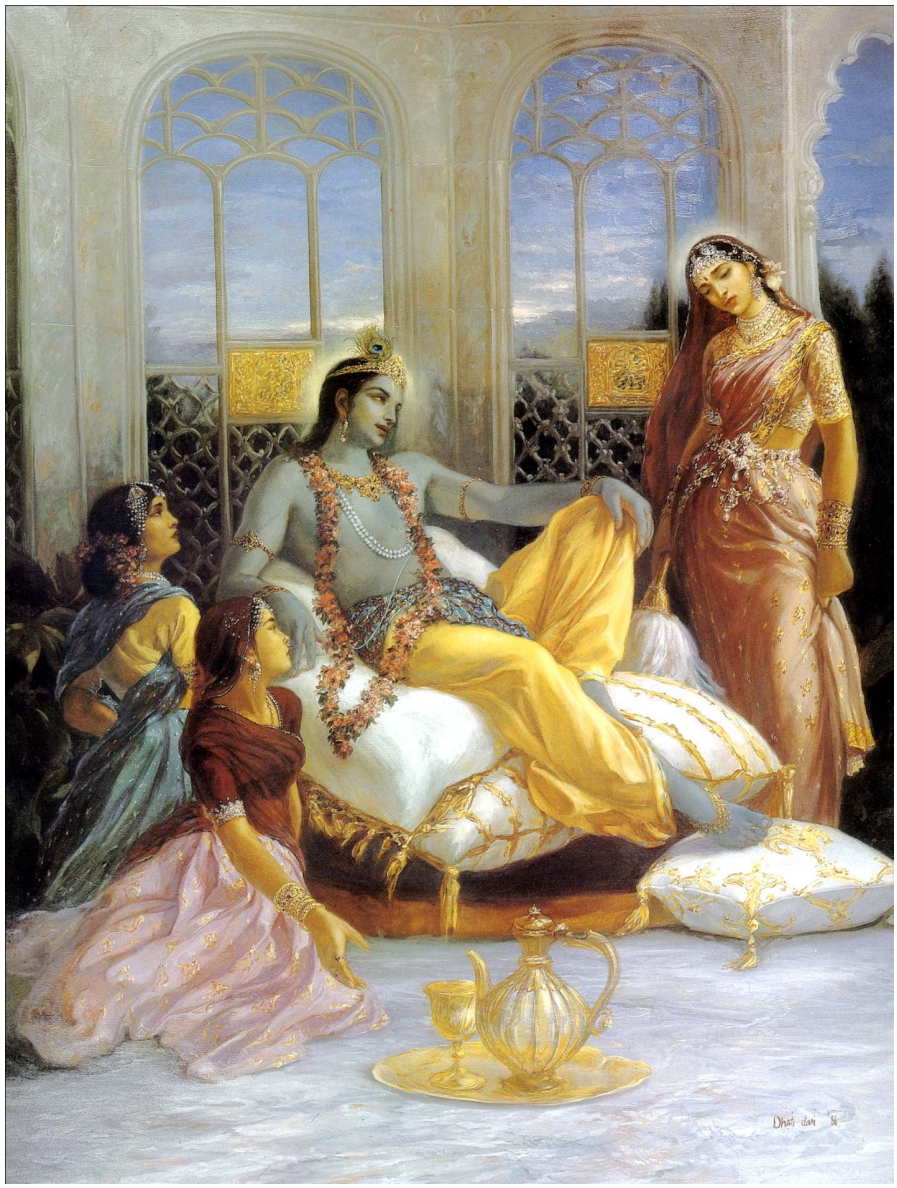

Chapter 61: Lord Balarāma Slays Rukmī

Chapter 62: The Meeting of Ūṣā and Aniruddha

Chapter 63:Lord Kṛṣṇa Fights with Bāṇāsura

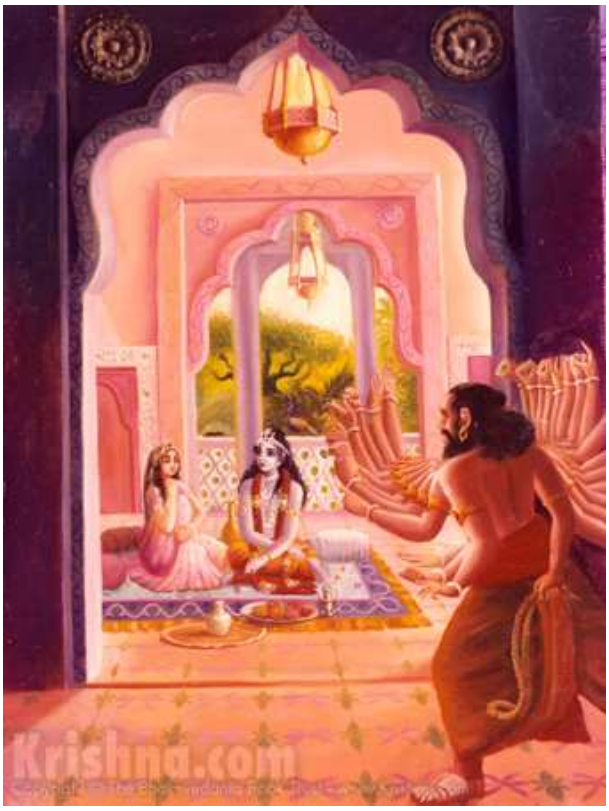

Chapter 64: The Deliverance of King Nṛga

Chapter 65: Lord Balarāma Visits Vṛndāvana

Chapter 66: Pauṇḍraka, the False Vasudeva

Chapter 67:Lord Balarāma Slays Dvivida Gorilla

Chapter 68: The Marriage of Sāmba

Chapter 69: Nārada Muni Visits Lord Kṛṣṇa's Palaces in Dvārakā

Chapter 70: Lord Kṛṣṇa's Daily Activities

Chapter 71: The Lord Travels to Indraprastha

Chapter 72: The Slaying of the Demon Jarāsandha

Chapter 73: Lord Kṛṣṇa Blesses the Liberated Kings

Chapter 74: The Deliverance of Śiśupāla at the Rājasūya Sacrifice

Chapter 75: Duryodhana Humiliated

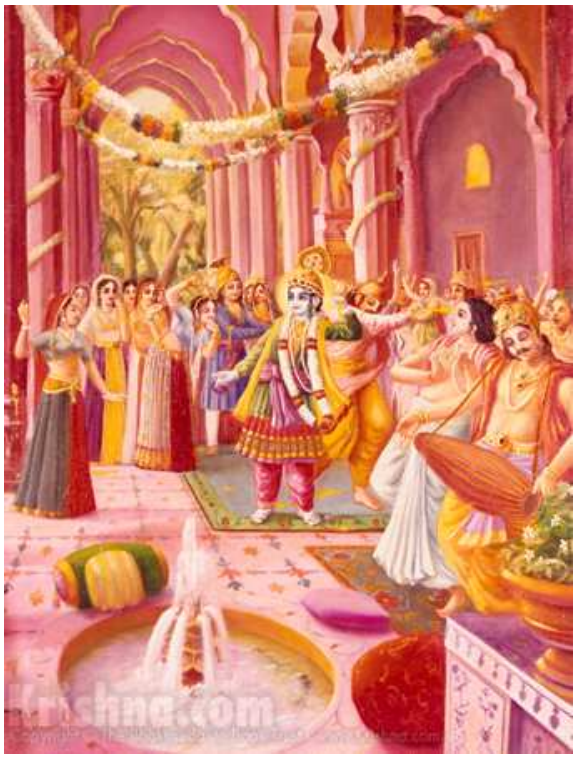

Chapter 76: The Battle Between Śālva and the Vṛṣṇis

Chapter 77: Lord Kṛṣṇa Slays the Demon Śālva

Chapter 78: The Killing of Dantavakra, Vidūratha and Romaharṣaṇa

Chapter 79: Lord Balarāma Goes on Pilgrimage

Chapter 80: The Brāhmaṇa Sudāmā Visits Lord Kṛṣṇa in Dvārakā

Chapter 81: The Lord Blesses Sudāmā Brāhmaṇa

Chapter 82: Kṛṣṇa and Balarāma Meet the Inhabitants of Vṛndāvana

Chapter 83: Draupadī Meets the Queens of Kṛṣṇa

Chapter 84: The Sages' Teachings at Kurukṣetra

Chapter 85: Lord Kṛṣṇa Instructs Vasudeva and Retrieves Devakī's Sons

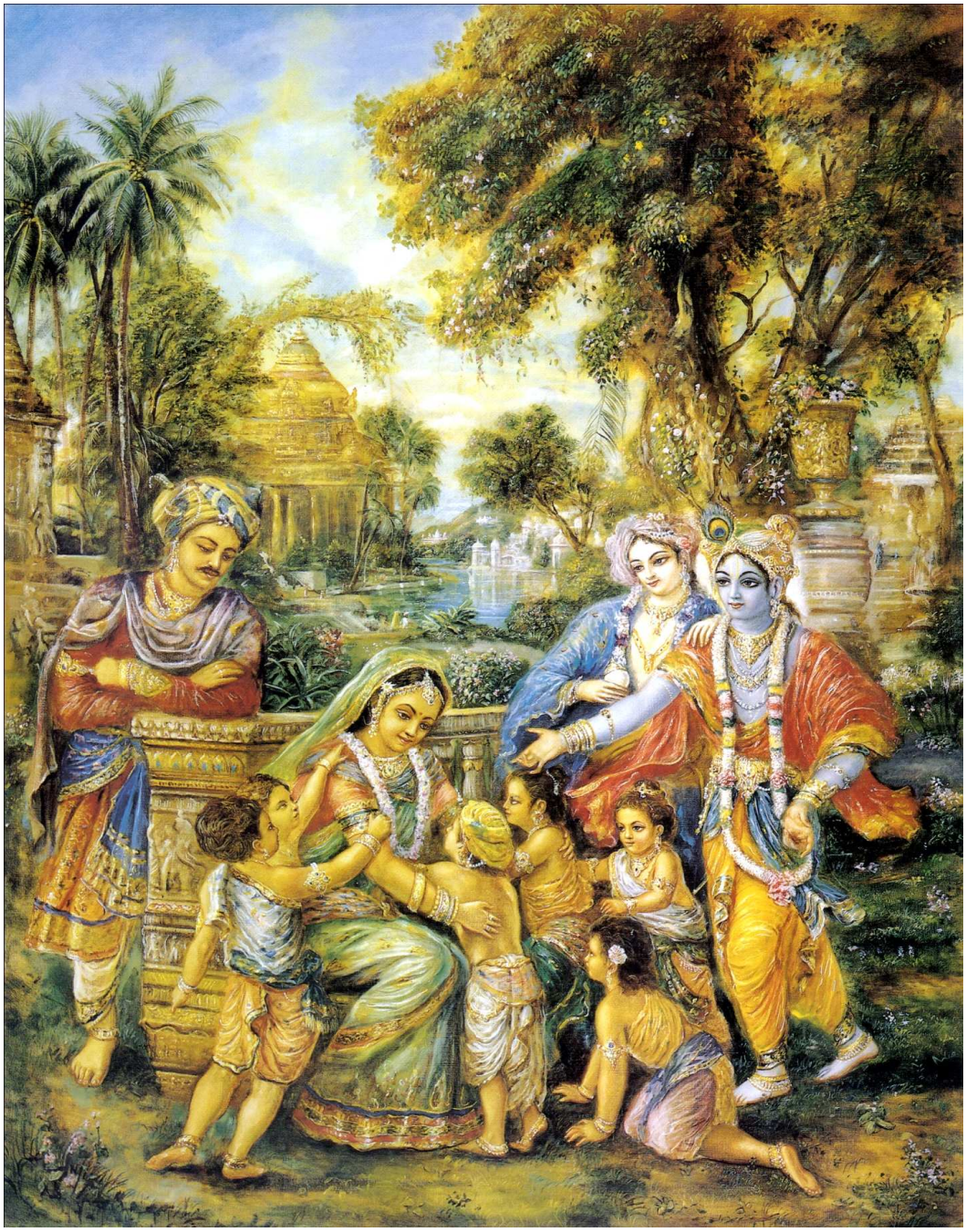

Chapter 86: Arjuna Kidnaps Subhadrā, and Kṛṣṇa Blesses His Devotees

Chapter 87: The Prayers of the Personified Vedas
Chapter 88: Lord Śiva Saved from Vṛkāsura

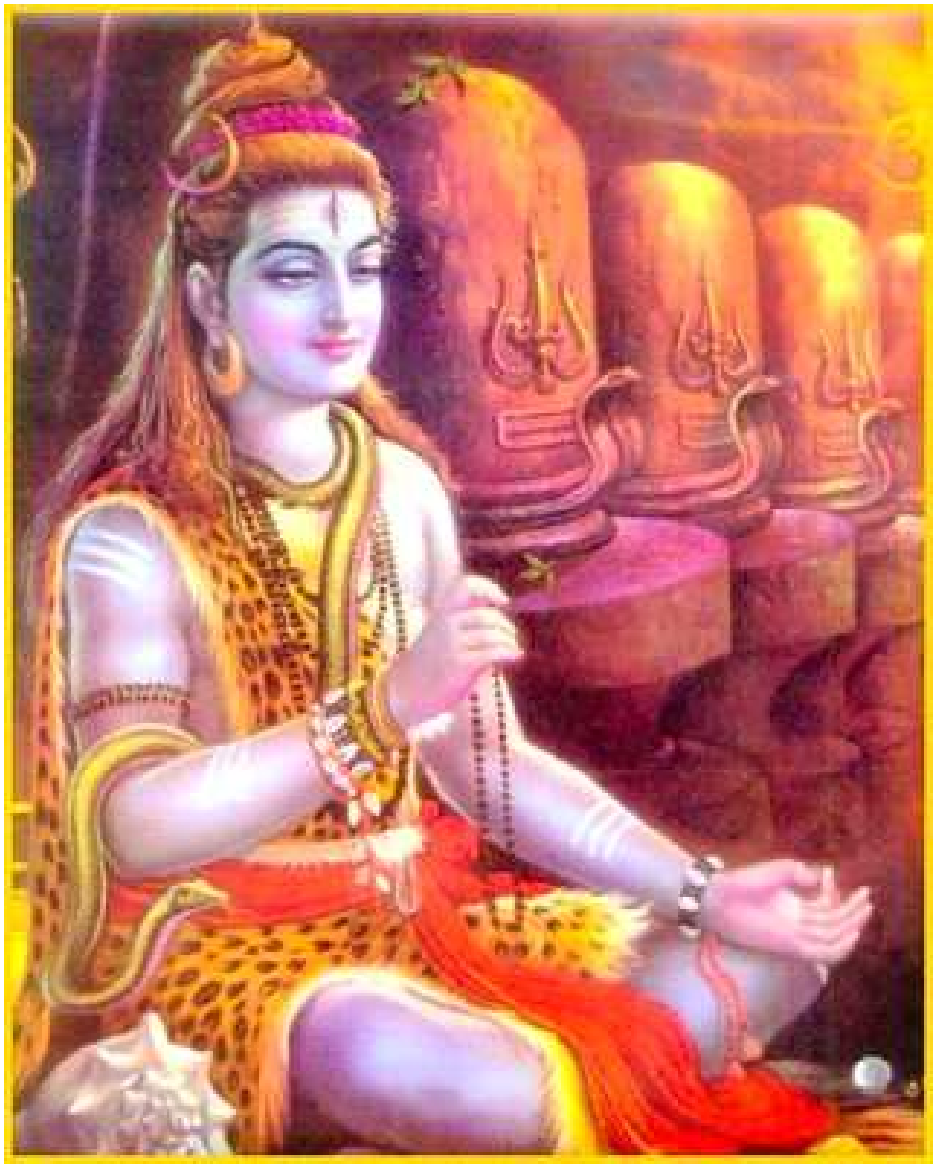

Chapter 89: Kṛṣṇa and Arjuna Retrieve a Brāhmaṇa's Sons
Chapter 90: Summary of Lord Kṛṣṇa's Glories

Canto 11

Chapter 1: The Curse Upon the Yadu Dynasty

Chapter 2: Mahārāja Nimi Meets the Nine Yogendras

Vasudeva inquires from Narada Muni

(Conversation between King Videha and the sons of Ṛṣabha--Svāyambhuva Manu son named Mahārāja Priyavrata among Priyavrata's sons was Āgnīdhra- Nābhi- Ṛṣabhadeva)

Krishna.com
Copyright
www.Krishna.com

Chapter 3: Liberation from the Illusory Energy

Chapter 4: Drumila Explains the Incarnations of Godhead to King Nimi

Chapter 5: Nārada Concludes His Teachings to Vasudeva

Chapter 6: The Yadu Dynasty Retires to Prabhāsa

Chapter 7: Lord Kṛṣṇa Instructs Uddhava

Krsna narrate story of King Yadu meeting Avaduta brahamana (24 guru - story of bird and hunter)

Chapter 8: The Story of Piṅgalā

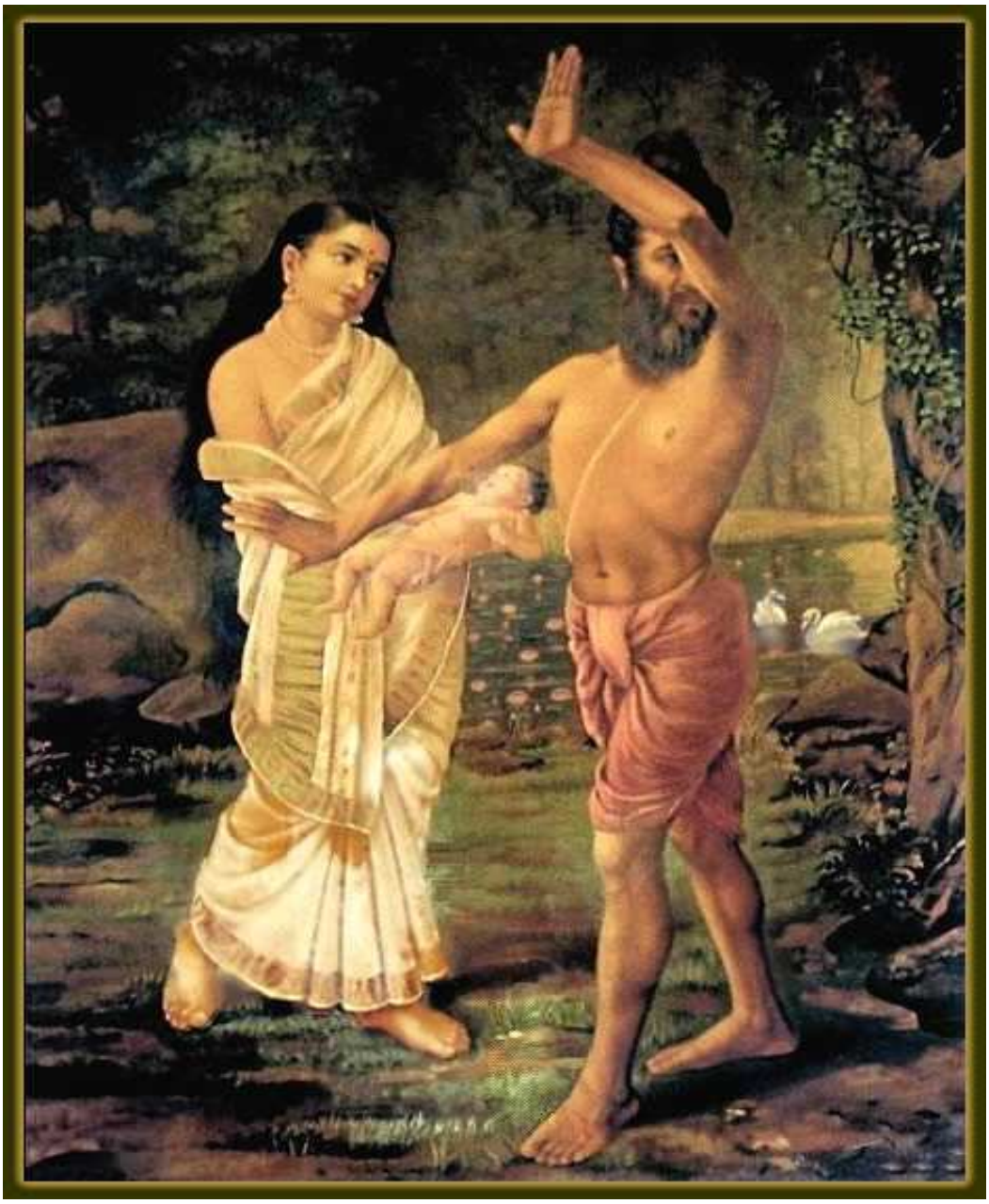

Chapter 9: Detachment from All that Is Material

Story of hawk

Story of marriageable young girl

Chapter 10: The Nature of Fruitive Activity

Chapter 11: The Symptoms of Conditioned and Liberated Living Entities

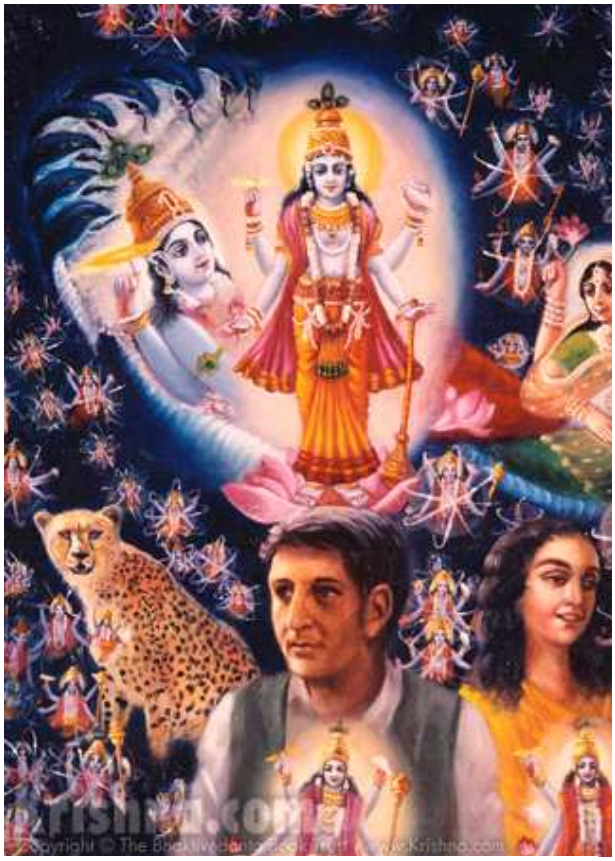

Krishna.com
Copyright © The Bhaktivedanta Book Trust www.Krishna.com

Chapter 12: Beyond Renunciation and Knowledge

Chapter 13: The Haṁsa-avatāra Answers the Questions of the Sons of Brahmā

Chapter 14: Lord Kṛṣṇa Explains the Yoga System to Śrī Uddhava

Chapter 15: Lord Kṛṣṇa's Description of Mystic Yoga Perfections

Chapter 16: The Lord's Opulence

Chapter 17: Lord Kṛṣṇa's Description of the Varṇāśrama System

Chapter 18: Description of Varṇāśrama-dharma

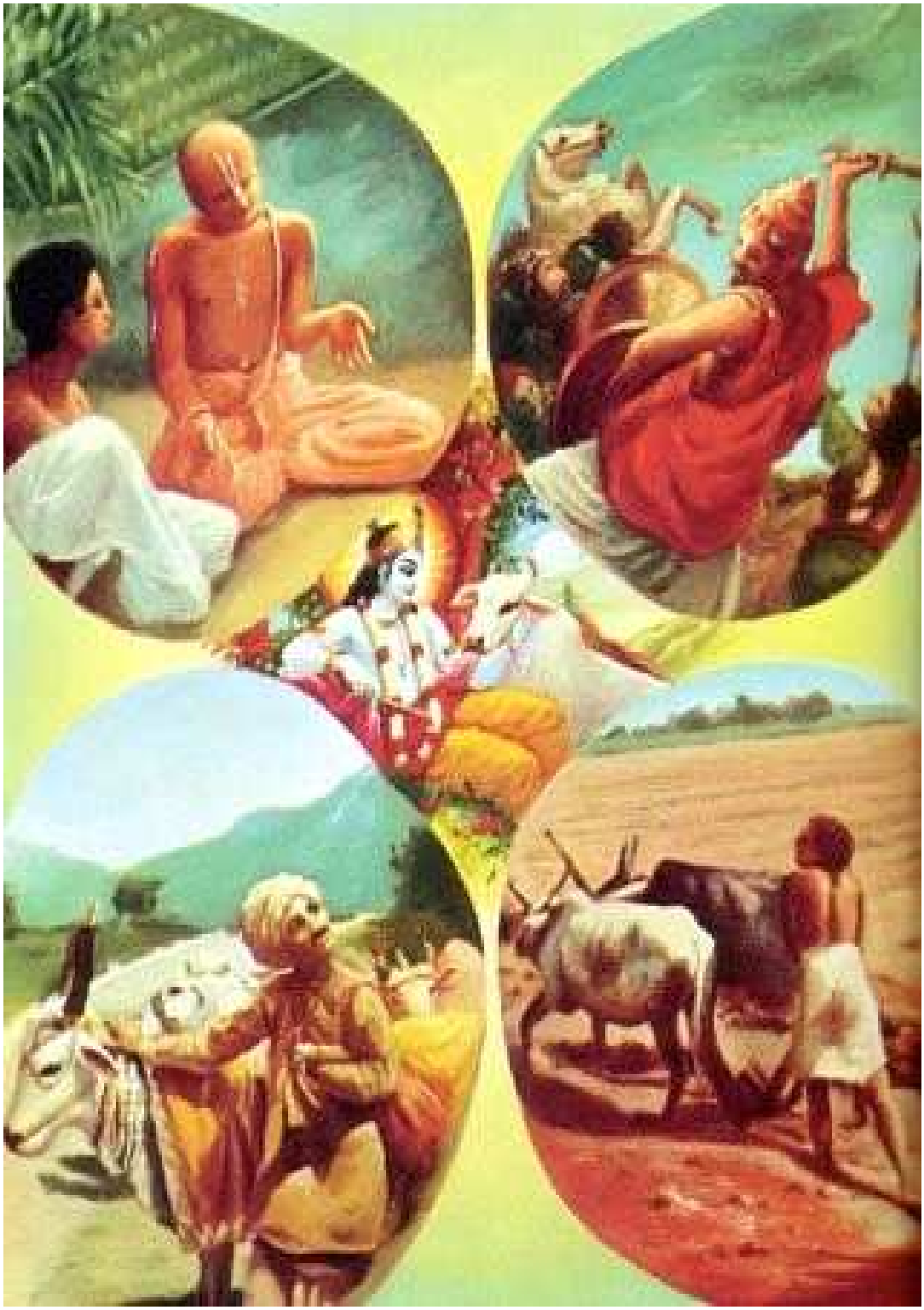

Chapter 19: The Perfection of Spiritual Knowledge

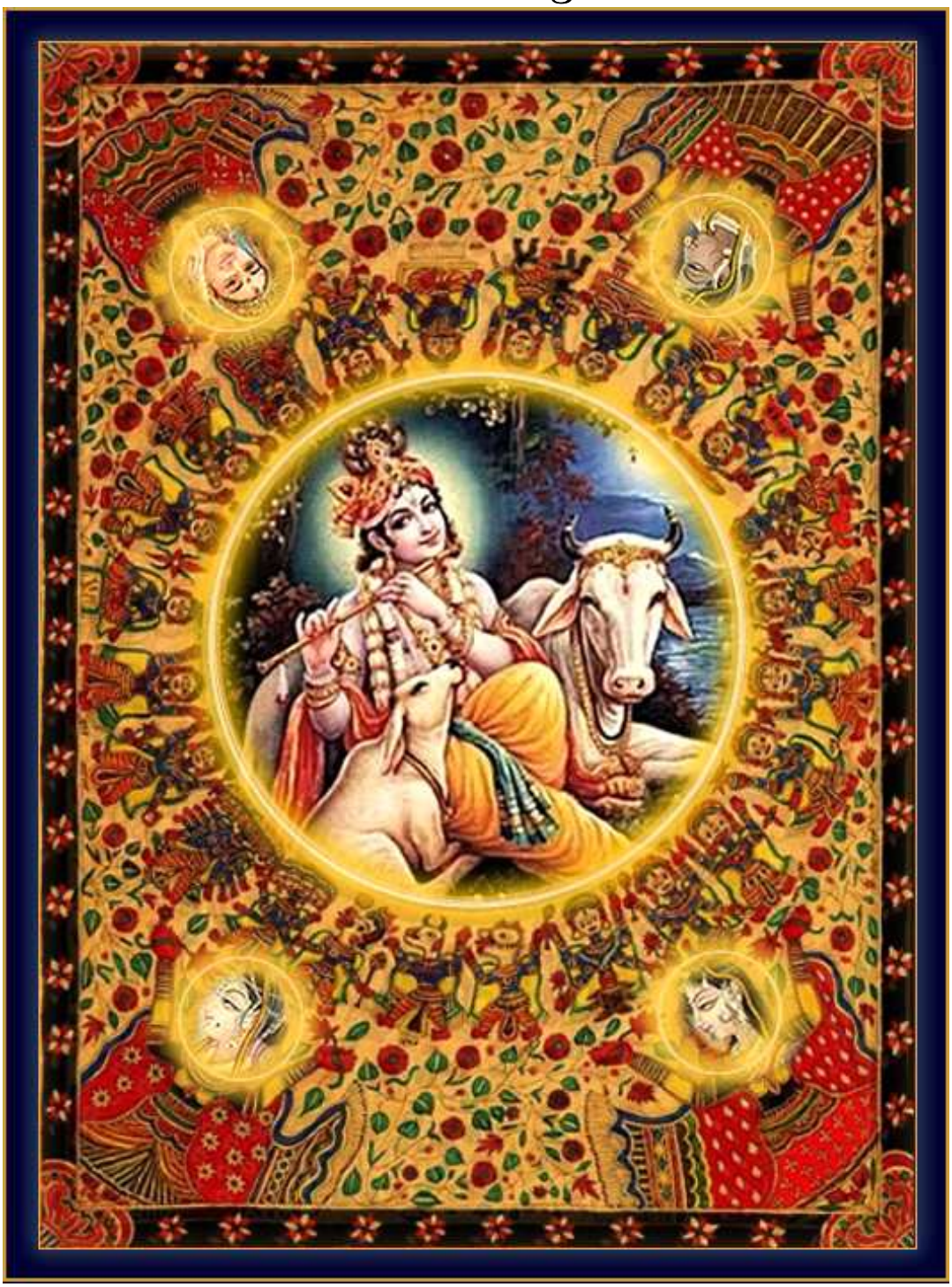

Chapter 20: Pure Devotional Service Surpasses Knowledge and Detachment

Chapter 21: Lord Kṛṣṇa's Explanation of the Vedic Path

Chapter 22: Enumeration of the Elements of Material Creation

Chapter 23: The Song of the Avantī Brāhmaṇa

Chapter 24: The Philosophy of Sāṅkhya

Chapter 25: The Three Modes of Nature and Beyond

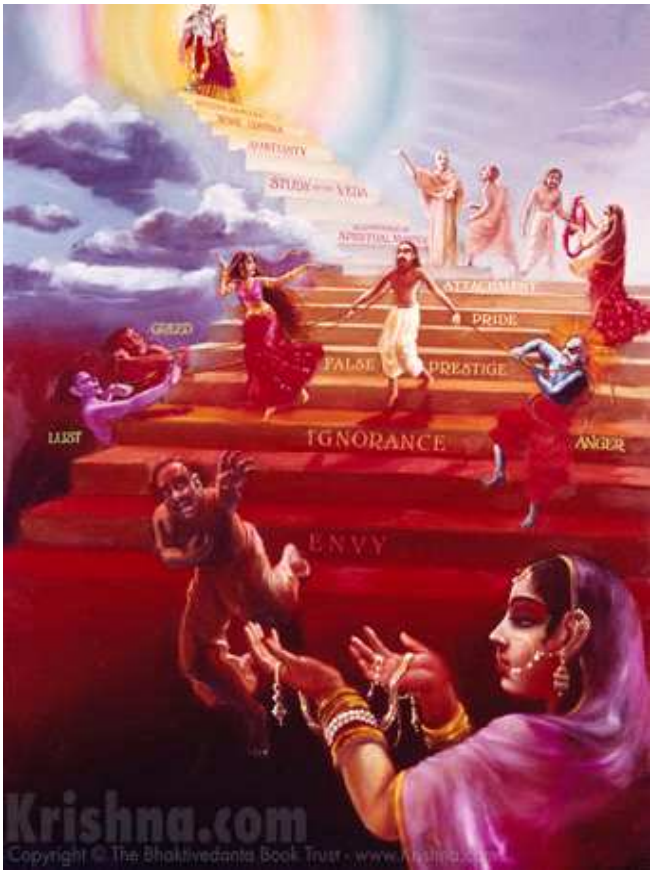

Chapter 26: The Aila-gītā

Chapter 27: Lord Kṛṣṇa's Instructions on the Process of Deity Worship

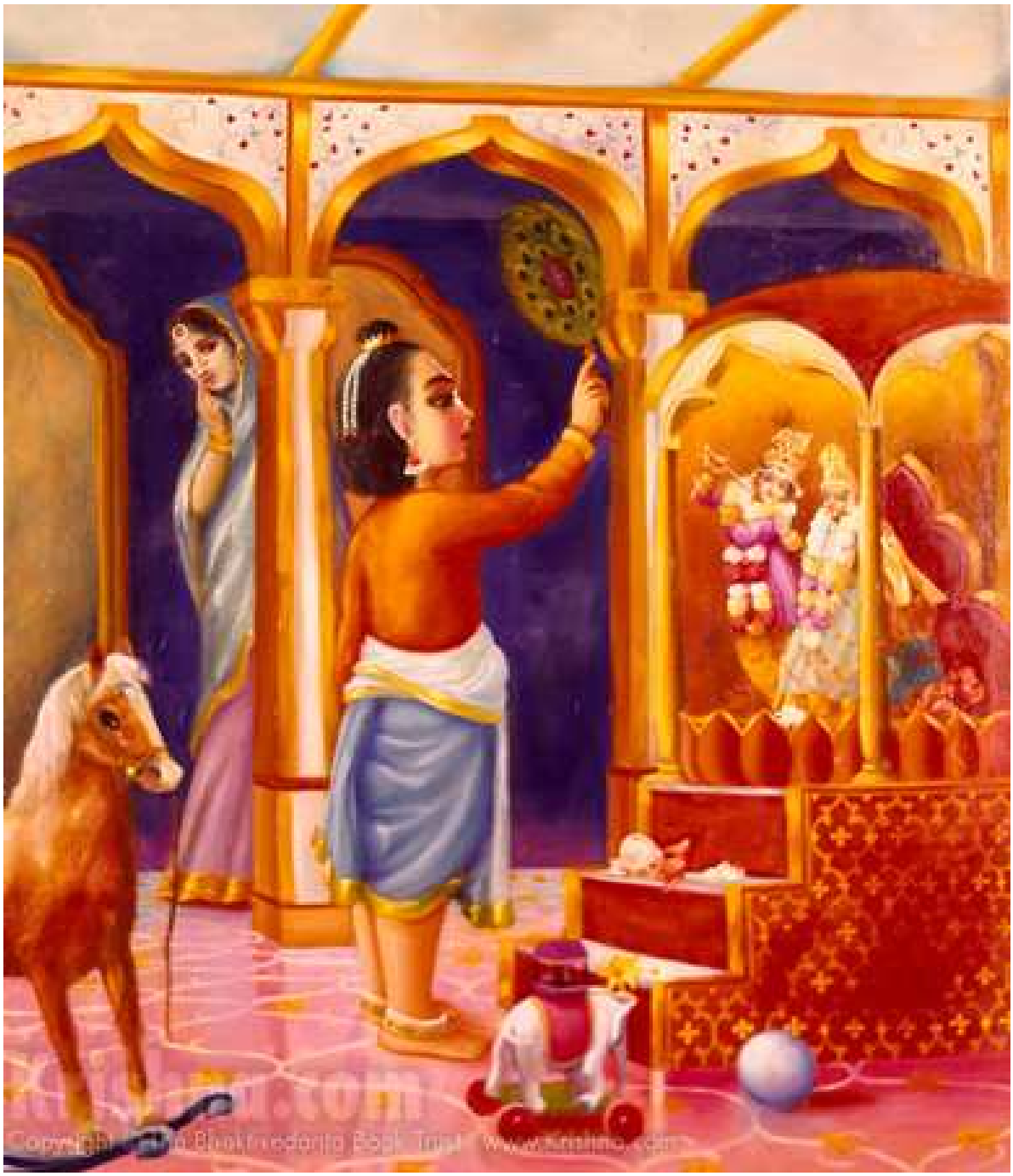

Copyright © The Bhaktivedanta Book Trust

Chapter 28: Jñāna-yoga

Chapter 29: Bhakti-yoga

KRISHNA.COM
Copyright © The Bhaktivedanta Book Trust International, Inc. www.krishna.com

Chapter 30: The Disappearance of the Yadu Dynasty

Chapter 31: The Disappearance of Lord Śrī Kṛṣṇa

Canto 12

Chapter 1: The Degraded Dynasties of Kali-yuga

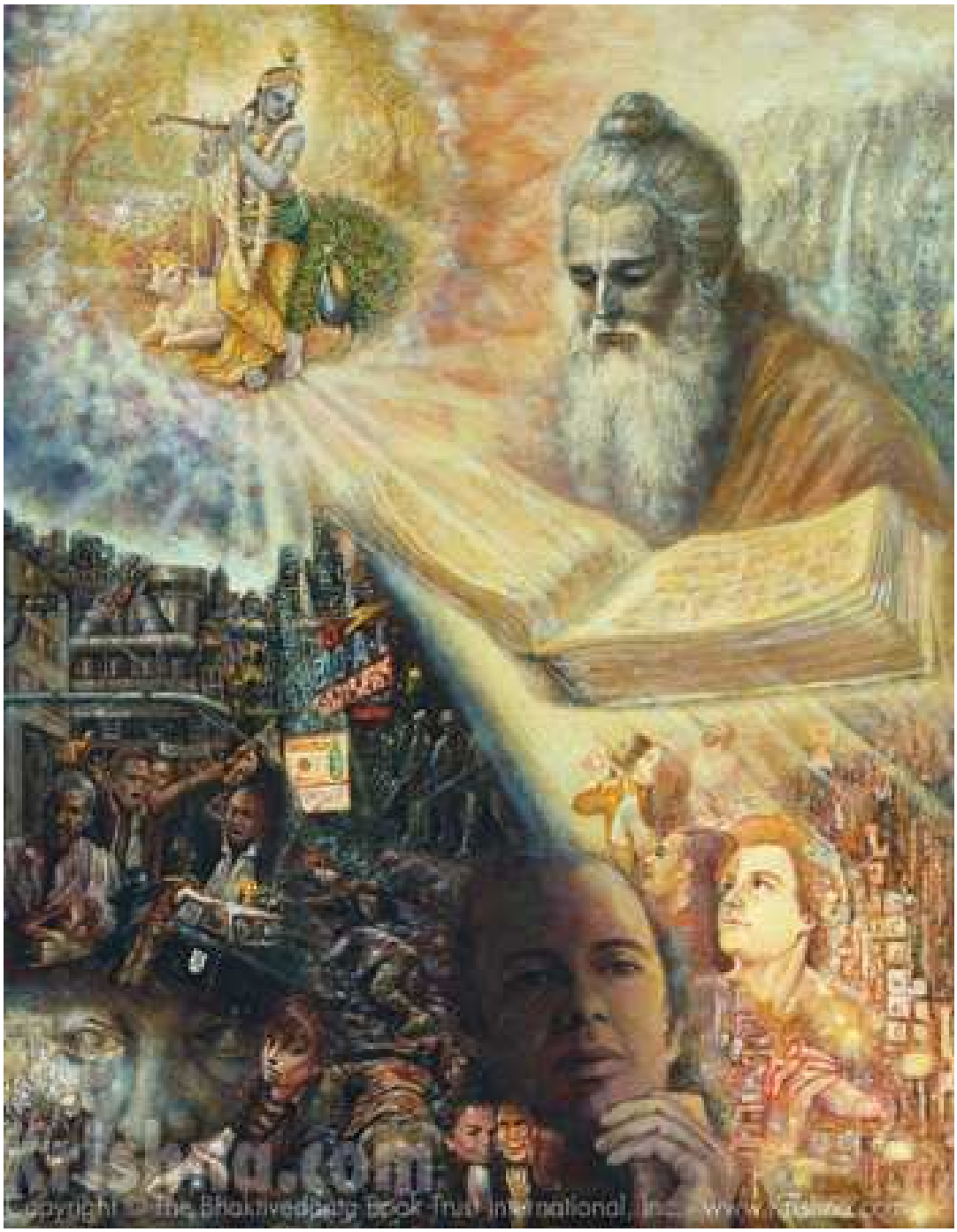

Copyright © The Bhaktivedanta Book Trust

Krishna.com

DRINK
Krishna.com
Copyright © The Bhaktivedanta Book Trust - www.Krishna.com

Chapter 2: The Symptoms of Kali-yuga

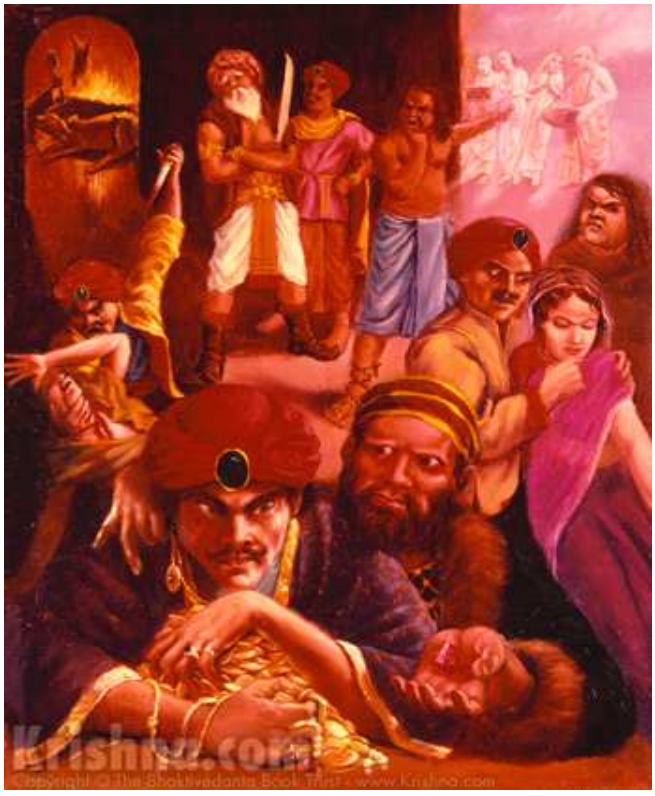

Krishna.com
Copyright © The Bhaktivedanta Book Trust International, Inc. www.krishna.com

Chapter 3: The Bhūmi-gītā

Chapter 4: The Four Categories of Universal Annihilation

Chapter 5: Śukadeva Gosvāmī's Final Instructions to Mahārāja Parīkṣit

Chapter 6: Mahārāja Parīkṣit Passes Away

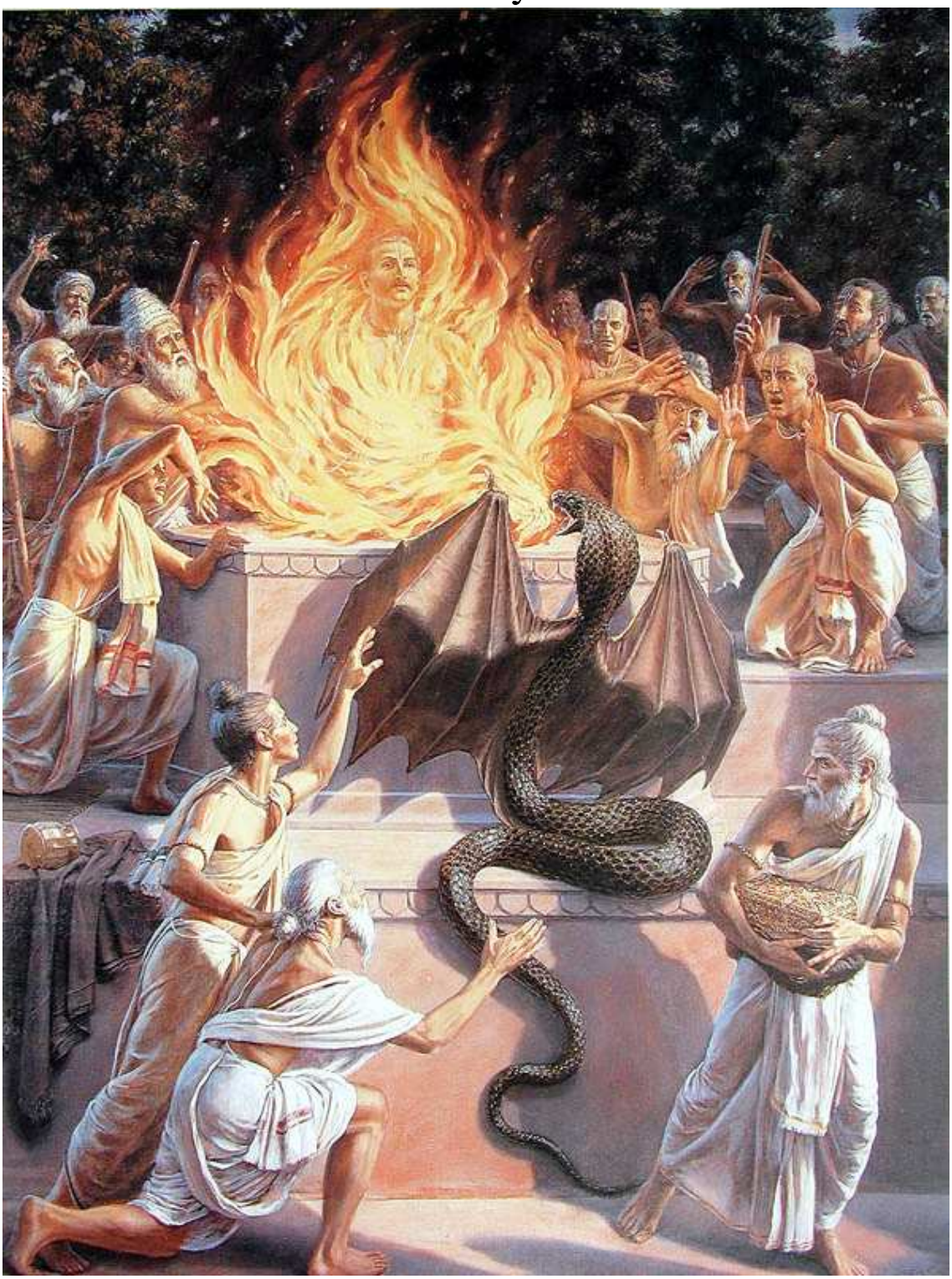

Krishna.com
© The Bhaktivedanta Book Trust International, Inc. - www.Krishna.com

Chapter 7: The Purāṇic Literatures

Chapter 8: Mārkaṇḍeya's Prayers to Nara-Nārāyaṇa Ṛṣi

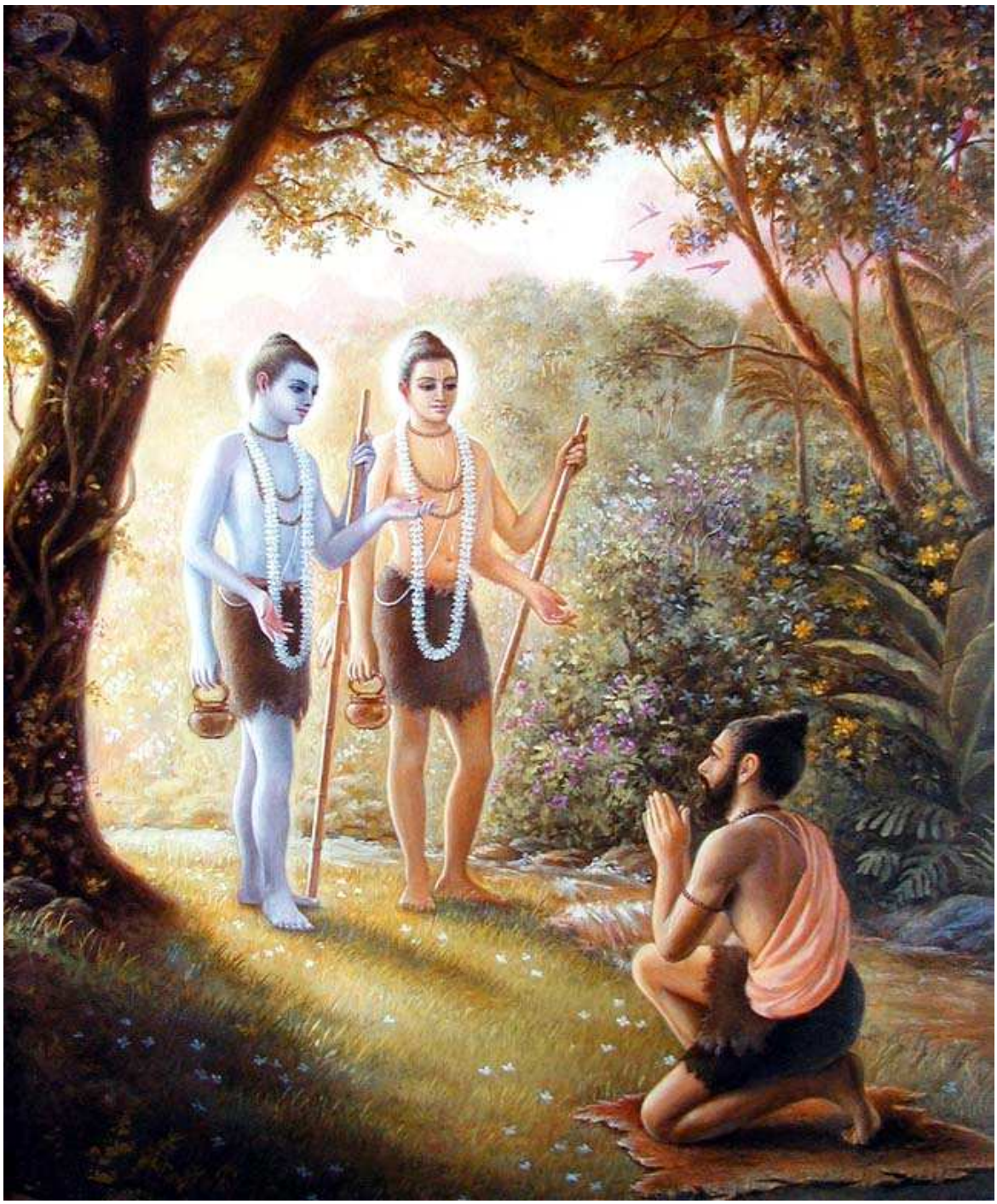

Chapter 9: Mārkaṇḍeya Ṛṣi Sees the Illusory Potency of the Lord

Krishna.com

इन्द्र शर्मा

Krishna.com
Copyright © The Bhaktivedanta Book Trust International, Inc. · www.Krishna.com

Chapter 10: Lord Śiva and Umā Glorify Mārkaṇḍeya Ṛṣi

Chapter 12: Summary Description of the Mahāpuruṣa

Krishna.com
Copyright © The Bhaktivedanta Book Trust : www.Krishna.com

Chapter 12: The Topics of Śrīmad-Bhāgavatam Summarized

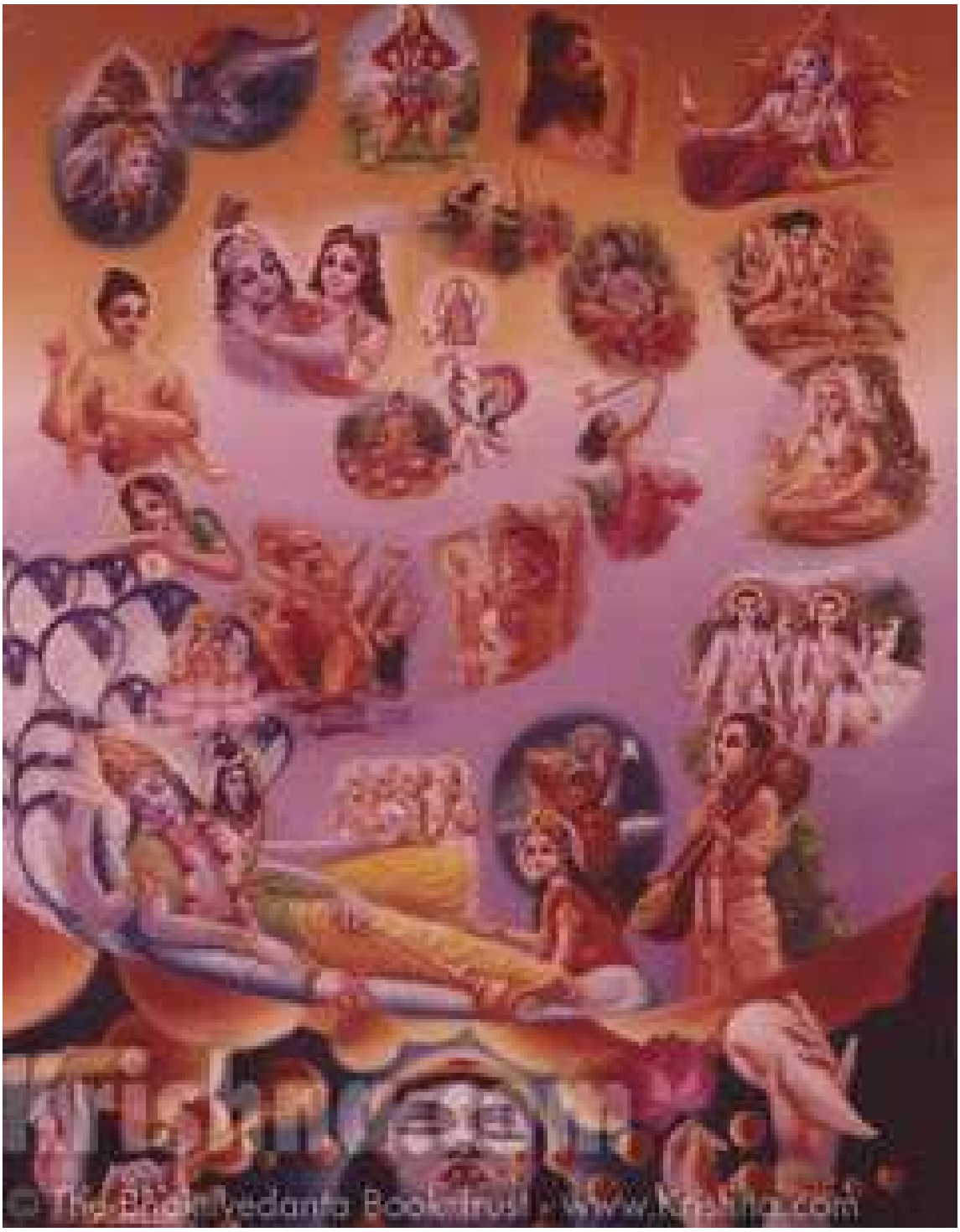

Krishna.com
Copyright © The Bhaktivedanta Book Trust International, Inc. - www.Krishna.com

Chapter 13: The Glories of Śrīmad-Bhāgavatam

Hare Krishna
Hare Krishna
Krishna Krishna
Hare Hare
Hare Rama
Hare Rama
Rama Rama
Hare Hare